

Epson AcuLaser **CX37 Series**

# Reference Guide

---

---

## **Copyright Notice**

No part of this publication may be reproduced, stored in a retrieval system, or transmitted in any form or by any means, mechanical, photocopying, recording, or otherwise, without the prior written permission of Seiko Epson Corporation. No patent liability is assumed with respect to the use of the information contained herein. Neither is any liability assumed for damages resulting from the use of the information contained herein.

Neither Seiko Epson Corporation nor its affiliates shall be liable to the purchaser of this product or third parties for damages, losses, costs, or expenses incurred by purchaser or third parties as a result of: accident, misuse, or abuse of this product or unauthorized modifications, repairs, or alterations to this product, or (excluding the U.S.) failure to strictly comply with Seiko Epson Corporation's operating and maintenance instructions.

Seiko Epson Corporation and its affiliates shall not be liable against any damages or problems arising from the use of any options or any consumable products other than those designated as Original Epson Products or Epson Approved Products by Seiko Epson Corporation.

EPSON is a registered trademark and Epson AcuLaser is a trademark or a registered trademark of Seiko Epson Corporation.

---

## **Software License Agreement**

This package contains the following materials provided by Seiko Epson Corporation (Epson): software included as part of the printing system, the digitally-encoded machine-readable outline data encoded in the special format and in the encrypted form ("Font Programs"), other software which runs on a computer system for use in conjunction with the Printing Software ("Host Software"), and related explanatory written materials ("Documentation"). The term "Software" shall be used to describe Printing Software, Font Programs and/or Host Software and also include any upgrades, modified versions, additions, and copies of the Software.

The Software is being licensed to you under the terms of this Agreement.

Epson grants to you a non-exclusive sublicense to use the Software and Documentation, provided that you agree to the following:

1. You may use the Printing Software and accompanying Font Programs for imaging to the licensed output device(s), solely for your own internal business purposes.
2. In addition to the license for Font Programs set forth in Section 1 ("Printing Software") above, you may use Roman Font Programs to reproduce weights, styles, and versions of letters, numerals, characters and symbols ("Typefaces") on the display or monitor for your own internal business purposes.

3. You may make one backup copy of the Host Software, provided your backup copy is not installed or used on any computer. Notwithstanding the above restrictions, you may install the Host Software on any number of computers solely for use with one or more printing systems running the Printing Software.
4. You may assign its rights under this Agreement to an assignee of all of Licensee's right and interest to such Software and Documentation ("Assignee") provided you transfer to Assignee all copies of such Software and Documentation Assignee agrees to be bound by all of the terms and conditions of this Agreement.
5. You agree not to modify, adapt or translate the Software and Documentation.
6. You agree that you will not attempt to alter, disassemble, decrypt, reverse engineer or decompile the Software.
7. Title to and ownership of the Software and Documentation and any reproductions thereof shall remain with Epson.
8. Trademarks shall be used in accordance with accepted trademark practice, including identification of the trademark owner's name. Trademarks can only be used to identify printed output produced by the Software. Such use of any trademark does not give you any rights of ownership in that trademark.
9. You may not rent, lease, sublicense, lend or transfer versions or copies of the Software that the Licensee does not use, or Software contained on any unused media, except as part of the permanent transfer of all Software and Documentation as described above.
10. In no event will Epson or its licensor be liable to you for any consequential, incidental INDIRECT, PUNITIVE or special damages, including any lost profits or lost saving, even if Epson has been advised of the possibility of such damages, or for any claim by any third party. Epson or its licensor disclaims all warranties with regard to the software, express or implied, including, without limitation implied warranties of merchantability, fitness for a particular purpose, title and non-infringement of third party rights. Some states or jurisdictions do not allow the exclusion or limitation of incidental, consequential or special damages, so the above limitations may not apply to you.
11. Notice to Government End Users: The Software is a "commercial item," as that term is defined at 48 C.F.R.2.101, consisting of "commercial computer software" and "commercial computer software documentation," as such terms are used in 48 C.F.R. 12.212. Consistent with 48 C.F.R. 12.212 and 48 C.F.R. 227.7202-1 through 227.7202-4, all U.S. Government End Users acquire the Software with only those rights set forth herein.

12. You agree that you will not export the Software in any form in violation of any applicable laws and regulations regarding export control of any countries.

---

## **About Adobe Color Profile**

### ADOBE SYSTEMS INCORPORATED COLOR PROFILE LICENSE AGREEMENT

NOTICE TO USER: PLEASE READ THIS CONTRACT CAREFULLY. BY USING ALL OR ANY PORTION OF THE SOFTWARE YOU ACCEPT ALL THE TERMS AND CONDITIONS OF THIS SOFTWARE YOU ACCEPT ALL THE TERMS AND CONDITIONS OF THIS AGREEMENT. IF YOU DO NOT AGREE WITH THE TERMS OF THIS AGREEMENT, DO NOT USE THE SOFTWARE.

1. **DEFINITIONS** In this Agreement, “Adobe” means Adobe Systems Incorporated, a Delaware corporation, located at 345 Park Avenue, San Jose, California 95110. “Software” means the software and related items with which this Agreement is provided.
2. **LICENSE** Subject to the terms of this Agreement, Adobe hereby grants you the worldwide, non-exclusive, nontransferable, royalty-free license to use, reproduce and publicly display the Software. Adobe also grants you the rights to distribute the Software only (a) as embedded within digital image files and (b) on a standalone basis. No other distribution of the Software is allowed; including, without limitation, distribution of the Software when incorporated into or bundled with any application software. All individual profiles must be referenced by their ICC Profile description string. You may not modify the Software. Adobe is under no obligation to provide any support under this Agreement, including upgrades or future versions of the Software or other items. No title to the intellectual property in the Software is transferred to you under the terms of this Agreement. You do not acquire any rights to the Software except as expressly set forth in this Agreement.

3. **DISTRIBUTION** If you choose to distribute the Software, you do so with the understanding that you agree to defend, indemnify and hold harmless Adobe against any losses, damages or costs arising from any claims, lawsuits or other legal actions arising out of such distribution, including without limitation, your failure to comply with this Section 3. If you distribute the Software on a standalone basis, you will do so under the terms of this Agreement or your own license agreement which (a) complies with the terms and conditions of this Agreement; (b) effectively disclaims all warranties and conditions, express or implied, on behalf of Adobe; (c) effectively excludes all liability for damages on behalf of Adobe; (d) states that any provisions that differ from this Agreement are offered by you alone and not Adobe and (e) states that the Software is available from you or Adobe and informs licensees how to obtain it in a reasonable manner on or through a medium customarily used for software exchange. Any distributed Software will include the Adobe copyright notices as included in the Software provided to you by Adobe.
4. **DISCLAIMER OF WARRANTY** Adobe licenses the Software to you on an “AS IS” basis. Adobe makes no representation as to the adequacy of the Software for any particular purpose or to produce any particular result. Adobe shall not be liable for loss or damage arising out of this Agreement or from the distribution or use of the Software or any other materials. ADOBE AND ITS SUPPLIERS DO NOT AND CANNOT WARRANT THE PERFORMANCE OR RESULTS YOU MAY OBTAIN BY USING THE SOFTWARE, EXCEPT FOR ANY WARRANTY, CONDITION, REPRESENTATION OR TERM TO THE EXTENT TO WHICH THE SAME CANNOT OR MAY NOT BE EXCLUDED OR LIMITED BY LAW APPLICABLE TO YOU IN YOUR JURISDICTION, ADOBE AND ITS SUPPLIERS MAKE NO WARRANTIES, CONDITIONS, REPRESENTATIONS OR TERMS, EXPRESS OR IMPLIED, WHETHER BY STATUTE, COMMON LAW, CUSTOM, USAGE OR OTHERWISE AS TO ANY OTHER MATTERS, INCLUDING BUT NOT LIMITED TO NON-INFRINGEMENT OF THIRD PARTY RIGHTS, INTEGRATION, SATISFACTORY QUALITY OR FITNESS FOR ANY PARTICULAR PURPOSE. YOU MAY HAVE ADDITIONAL RIGHTS WHICH VARY FROM JURISDICTION TO JURISDICTION. The provisions of Sections 4, 5 and 6 shall survive the termination of this Agreement, howsoever caused, but this shall not imply or create any continued right to use the Software after termination of this Agreement.

5. **LIMITATION OF LIABILITY** IN NO EVENT WILL ADOBE OR ITS SUPPLIERS BE LIABLE TO YOU FOR ANY DAMAGES, CLAIMS OR COSTS WHATSOEVER OR ANY CONSEQUENTIAL, INDIRECT, INCIDENTAL DAMAGES, OR ANY LOST PROFITS OR LOST SAVINGS, EVEN IF AN ADOBE REPRESENTATIVE HAS BEEN ADVISED OF THE POSSIBILITY OF SUCH LOSS, DAMAGES, CLAIMS OR COSTS OR FOR ANY CLAIM BY ANY THIRD PARTY. THE FOREGOING LIMITATIONS AND EXCLUSIONS APPLY TO THE EXTENT PERMITTED BY APPLICABLE LAW IN YOUR JURISDICTION. ADOBE'S AGGREGATE LIABILITY AND THAT OF ITS SUPPLIERS UNDER OR IN CONNECTION WITH THIS AGREEMENT SHALL BE LIMITED TO THE AMOUNT PAID FOR THE SOFTWARE. Nothing contained in this Agreement limits Adobe's liability to you in the event of death or personal injury resulting from Adobe's negligence or for the tort of deceit (fraud). Adobe is acting on behalf of its suppliers for the purpose of disclaiming, excluding and/or limiting obligations, warranties and liability as provided in this Agreement, but in no other respects and for no other purpose.
6. **TRADEMARKS** Adobe and the Adobe logo are the registered trademarks or trademarks of Adobe in the United States and other countries. With the exception of referential use, you will not use such trademarks or any other Adobe trademark or logo without separate prior written permission granted by Adobe.
7. **TERM** This Agreement is effective until terminated. Adobe has the right to terminate this Agreement immediately if you fail to comply with any term hereof. Upon any such termination, you must return to Adobe all full and partial copies of the Software in your possession or control.
8. **GOVERNMENT REGULATIONS** If any part of the Software is identified as an export controlled item under the United States Export Administration Act or any other export law, restriction or regulation (the "Export Laws"), you represent and warrant that you are not a citizen, or otherwise located within, an embargoed nation (including without limitation Iran, Iraq, Syria, Sudan, Libya, Cuba, North Korea, and Serbia) and that you are not otherwise prohibited under the Export Laws from receiving the Software. All rights to use the Software are granted on condition that such rights are forfeited if you fail to comply with the terms of this Agreement.
9. **GOVERNING LAW** This Agreement will be governed by and construed in accordance with the substantive laws in force in the State of California as such laws are applied to agreements entered into and to be performed entirely within California between California residents. This Agreement will not be governed by the conflict of law rules of any jurisdiction or the United Nations Convention on Contracts for the International Sale of Goods, the application of which is expressly excluded. All disputes arising out of, under or related to this Agreement will be brought exclusively in the state Santa Clara County, California, USA.

10. **GENERAL** You may not assign your rights or obligations granted under this Agreement without the prior written consent of Adobe. None of the provisions of this Agreement shall be deemed to have been waived by any act or acquiescence on the part of Adobe, its agents, or employees, but only by an instrument in writing signed by an authorized signatory of Adobe. When conflicting language exists between this Agreement and any other agreement included in the Software, the terms of such included agreement shall apply. If either you or Adobe employs attorneys to enforce any rights arising out of or relating to this Agreement, the prevailing party shall be entitled to recover reasonable attorneys' fees. You acknowledge that you have read this Agreement, understand it, and that it is the complete and exclusive statement of your agreement with Adobe which supersedes any prior agreement, oral or written, between Adobe and you with respect to the licensing to you of the Software. No variation of the terms of this Agreement will be enforceable against Adobe unless Adobe gives its express consent, in writing, signed by an authorized signatory of Adobe.

---

## ***ICC Profile for TOYO INK Standard Color on Coated paper (TOYO Offset Coated 2.1)***

This ICC Profile (TOYO Offset Coated 2.1) characterizes Japanese offset press on Coated paper and is fully compatible with ICC profile format.

About "TOYO INK Standard Color on Coated paper"

This is the standard for color reproduction of sheet-fed offset press on Coated paper made by TOYO INK MFG.CO., LTD. ("TOYO INK").

This standard is made from printing test with using TOYO INK's sheet-fed offset printing inks and TOYO INK's own printing conditions.

"TOYO INK Standard Color on Coated paper" is compatible with "JAPAN COLOR".

Agreement

1. The reproduction of images on a printer or a monitor using this ICC Profile do not completely match the TOYO INK Standard Color on Coated paper.
2. Any and all copyrights of this ICC Profile shall remain in TOYO INK; therefore you shall not transfer, provide, rent, distribute, disclose, or grant any rights in this ICC Profile to any third party without the prior written consent of TOYO INK.
3. In no event will TOYO INK its directors, officers, employees or agents be liable to you for any consequential or incidental, either direct or indirect, damages (including damages for loss of business profits, business interruption, loss of business information, and the like) arising out of the use or inability to use this ICC Profile.

4. TOYO INK shall not be responsible for answering any question related to this ICC Profile.
5. All company names and product names used in this document is the trademarks or registered trademarks of their respective holder.

This ICC Profile made by GretagMacbeth ProfileMaker and granted TOYO INK certain license to distribute by GretagMacbeth AG.

TOYO Offset Coated 2.1 © TOYO INK MFG. CO., LTD. 2004

---

## **DIC STANDARD COLOR PROFILE LICENSE AGREEMENT**

IMPORTANT: PLEASE READ THIS STANDARD COLOR PROFILE LICENSE AGREEMENT (“LICENSE AGREEMENT”) CAREFULLY BEFORE USING THE DIC STANDARD COLOR PROFILE, INCLUDING THE DIC STANDARD SFC\_AM2.0, DIC STANDARD SFM\_AM2.0, DIC STANDARD SFU\_AM2.0, DIC STANDARD SFC\_FM2.0, DIC WAKIMIZU SFC\_AM2.0, DIC WAKIMIZU SFC\_FM2.0, DIC ABILIO SFC\_AM1.0, DIC HY-BRYTE SFC\_AM1.0, DIC STANDARD WEBC\_AM2.1, DIC STANDARD WEBC\_FM2.1, DIC NEWSCOLOR\_AM1.0, DIC NEWSCOLOR\_FM1.0, PROVIDED BY DIC HERewith, AND ANY CORRESPONDING ONLINE OR ELECTRONIC DOCUMENTATION AND ALL UPDATES OR UPGRADES OF THE ABOVE THAT ARE PROVIDED TO YOU (COLLECTIVELY, THE “PROFILE”).

THIS LICENSE AGREEMENT IS A LEGAL AGREEMENT BETWEEN YOU (EITHER AN INDIVIDUAL OR, IF ACQUIRED BY OR FOR AN ENTITY, AN ENTITY) AND DIC CORPORATION, A JAPANESE COMPANY (“DIC”). THIS LICENSE AGREEMENT PROVIDES A LICENSE TO USE THE PROFILE AND CONTAINS WARRANTY INFORMATION AND LIABILITY DISCLAIMERS. IF YOU DO NOT AGREE TO BE BOUND BY ALL OF THESE TERMS, YOU MAY NOT USE THE PROFILE.

### **1. License Grant**

DIC grants you a gratis non-exclusive and non-transferable license to use the Profile and to allow your employees and authorized agents, if any, to use the Profile, solely in connection with their work for you, subject to all of the limitations and restrictions in this License Agreement.

### **2. Ownership**

The foregoing license gives you limited license to use the Profile. You will own the rights in the media containing the recorded Profile, but DIC retains all right, title and interest, including all copyright and intellectual property rights, in and to, the Profile and all copies thereof. All rights not specifically granted in this License Agreement, including all copyrights, are reserved by DIC.

3. Term
  - a. This License Agreement is effective until terminated.
  - b. You may terminate this License Agreement by notifying DIC in writing of your intention to terminate this License Agreement and by destroying, all copies of the Profile in your possession or control.
  - c. DIC may terminate this License Agreement without prior notice to you if you fail to comply with any of the terms and conditions of this License Agreement (either directly or through your employees or agents), retroactive to the time of such failure to comply. In such event, you must immediately stop using the Profile and destroy all copies of the Profile in your possession or control.
  - d. All provisions in this License Agreement relating to warranty disclaimers (Section 5) and the limitation of liability (Section 6) shall survive any termination of this License Agreement.
4. License Method and Restrictions
  - a. You may install and use the Profile on a single desktop computer; provided, however, that, notwithstanding anything contrary contained herein, you may not use the Profile on any network system or share, install or use the Profile concurrently on different computers, or electronically transfer the Profile from one computer to another or over a network.
  - b. You may not make or distribute copies, fix, alter, merge, modify, adapt, sublicense, transfer, sell, rent, lease, gift or distribute all or a portion of the Profile, or modify the Profile or create derivative works based upon the Profile.
  - c. You acknowledge that the Profile is not intended for any usage which may cause death or physical injury or environmental damage and agree not to use the Profile for such usage.
  - d. You shall not use the Profile to develop any software or other technology having the same primary function as the Profile, including but not limited to using the Profile in any development or test procedure that seeks to develop like software or other technology, or to determine if such software or other technology performs in a similar manner as the Profile.
  - e. DIC and other trademarks contained in the Profile are trademarks or registered trademarks of DIC in Japan and/or other countries. You may not remove or alter any trademark, trade names, product names, logo, copyright or other proprietary notices, legends, symbols or labels in the Profile. This License Agreement does not authorize you to use DIC's or its licensors' names or any of their respective trademarks.

## 5. WARRANTY DISCLAIMER

a. THE PROFILE IS PROVIDED TO YOU FREE OF CHARGE, AND ON AN “AS-IS” BASIS, IN ACCORDANCE WITH THE TERMS AND COONDITIONS OF THIS LICENSE AGREEMENT. DIC PROVIDES NO TECHNICAL SUPPORT, WARRANTIES OR REMEDIES FOR THE PROFILE.

b. DIC DISCLAIMS ALL WARRANTIES AND REPRESENTATIONS, WHETHER EXPRESS, IMPLIED, OR OTHERWISE, INCLUDING BUT NOT LIMITED TO, THE WARRANTIES OF MERCHANTABILITY OR FITNESS FOR A PARTICULAR PURPOSE, NON-INFRINGEMENT, TITLE AND QUIET ENJOYMENT. YOU SHALL ASSUME AND BE FULLY LIABLE AND RESPONSIBLE FOR ALL RISKS IN CONNECTION WITH YOUR USE OF THE PROFILE. DIC DOES NOT WARRANT THAT THE PROFILE IS FREE OF DEFECTS OR FLAWS OR WILL OPERATE WITHOUT INTERRUPTION, AND IS NOT RESPONSIBLE FOR CORRECTING OR REPAIRING ANY DEFECTS OR FLAWS, FOR FEE OR GRATIS. NO RIGHTS OR REMEDIES WILL BE CONFERRED ON YOU UNLESS EXPRESSLY GRANTED HEREIN.

## 6. LIMITATION OF LIABILITY

DIC SHALL NOT BE LIABLE TO YOU OR ANY THIRD PARTY FOR ANY DIRECT, INDIRECT, SPECIAL, INCIDENTAL, PUNITIVE, COVER OR CONSEQUENTIAL DAMAGES (INCLUDING, BUT NOT LIMITED TO, DAMAGES FOR THE INABILITY TO USE EQUIPMENT OR ACCESS DATA, LOSS OF BUSINESS, LOSS OF PROFITS, BUSINESS INTERRUPTION OR THE LIKE), ARISING OUT OF THE USE OF, OR INABILITY TO USE, THE PROFILE AND BASED ON ANY THEORY OF LIABILITY INCLUDING BREACH OF CONTRACT, BREACH OF WARRANTY, TORT (INCLUDING NEGLIGENCE), PRODUCT LIABILITY OR OTHERWISE, EVEN IF DIC OR ITS REPRESENTATIVES HAVE BEEN ADVISED OF THE POSSIBILITY OF SUCH DAMAGES.

THE FOREGOING LIMITATIONS ON LIABILITY SHALL APPLY TO ALL ASPECTS OF THIS LICENSE AGREEMENT.

## 7. General

a. This License Agreement shall be governed and construed in accordance with the laws of Japan, without giving effect to principles of conflict of laws. If any provision of this License Agreement shall be held by a court of competent jurisdiction to be contrary to law, that provision will be enforced to the maximum extent permissible, and the remaining provisions of this License Agreement will remain in full force and effect. You hereby consent to the exclusive jurisdiction and venue of Tokyo District Court to resolve any disputes arising under this License Agreement.

b. This License Agreement contains the complete agreement between the parties with respect to the subject matter hereof, and supersedes all prior or contemporaneous agreements or understandings, whether oral or written. You agree that any varying or additional terms contained in any written notification or document issued by you in relation to the Profile licensed hereunder shall be of no effect.

c. The failure or delay of DIC to exercise any of its rights under this License Agreement or upon any breach of this License Agreement shall not be deemed a waiver of those rights or of the breach.

---

## OpenSSL Statement

### LICENSE ISSUES

The OpenSSL toolkit stays under a dual license, i.e. both the conditions of the OpenSSL License and the original SSLeay license apply to the toolkit. See below for the actual license texts. Actually both licenses are BSD-style Open Source licenses. In case of any license issues related to OpenSSL please contact [openssl-core@openssl.org](mailto:openssl-core@openssl.org).

#### OpenSSL License

Copyright © 1998-2005 The OpenSSL Project. All rights reserved.

Redistribution and use in source and binary forms, with or without modification, are permitted provided that the following conditions are met:

1. Redistributions of source code must retain the above copyright notice, this list of conditions and the following disclaimer.
2. Redistributions in binary form must reproduce the above copyright notice, this list of conditions and the following disclaimer in the documentation and/or other materials provided with the distribution.
3. All advertising materials mentioning features or use of this software must display the following acknowledgment:

“This product includes software developed by the OpenSSL Project for use in the OpenSSL Toolkit. (<http://www.openssl.org/>)”

4. The names “OpenSSL Toolkit” and “OpenSSL Project” must not be used to endorse or promote products derived from this software without prior written permission. For written permission, please contact [openssl-core@openssl.org](mailto:openssl-core@openssl.org).
5. Products derived from this software may not be called “OpenSSL” nor may “OpenSSL” appear in their names without prior written permission of the OpenSSL Project.
6. Redistributions of any form whatsoever must retain the following acknowledgment:

“This product includes software developed by the OpenSSL Project for use in the OpenSSL Toolkit (<http://www.openssl.org/>)”

THIS SOFTWARE IS PROVIDED BY THE OpenSSL PROJECT “AS IS” AND ANY EXPRESSED OR IMPLIED WARRANTIES, INCLUDING, BUT NOT LIMITED TO, THE IMPLIED WARRANTIES OF MERCHANTABILITY AND FITNESS FOR A PARTICULAR PURPOSE ARE DISCLAIMED. IN NO EVENT SHALL THE OpenSSL PROJECT OR ITS CONTRIBUTORS BE LIABLE FOR ANY DIRECT, INDIRECT, INCIDENTAL, SPECIAL, EXEMPLARY, OR CONSEQUENTIAL DAMAGES (INCLUDING, BUT NOT LIMITED TO, PROCUREMENT OF SUBSTITUTE GOODS OR SERVICES; LOSS OF USE, DATA, OR PROFITS; OR BUSINESS INTERRUPTION) HOWEVER CAUSED AND ON ANY THEORY OF LIABILITY, WHETHER IN CONTRACT, STRICT LIABILITY, OR TORT (INCLUDING NEGLIGENCE OR OTHERWISE) ARISING IN ANY WAY OUT OF THE USE OF THIS SOFTWARE, EVEN IF ADVISED OF THE POSSIBILITY OF SUCH DAMAGE.

This product includes cryptographic software written by Eric Young (eay@cryptsoft.com). This product includes software written by Tim Hudson (tjh@cryptsoft.com).

## ***Original SSLeay License***

Copyright © 1995-1998 Eric Young (eay@cryptsoft.com) All rights reserved.

This package is an SSL implementation written by Eric Young (eay@cryptsoft.com). The implementation was written so as to conform with Netscapes SSL.

This library is free for commercial and non-commercial use as long as the following conditions are aheared to. The following conditions apply to all code found in this distribution, be it the RC4, RSA, lhash, DES, etc., code; not just the SSL code. The SSL documentation included with this distribution is covered by the same copyright terms except that the holder is Tim Hudson (tjh@cryptsoft.com).

Copyright remains Eric Young’s, and as such any Copyright notices in the code are not to be removed. If this package is used in a product, Eric Young should be given attribution as the author of the parts of the library used. This can be in the form of a textual message at program startup or in documentation (online or textual) provided with the package.

Redistribution and use in source and binary forms, with or without modification, are permitted provided that the following conditions are met:

1. Redistributions of source code must retain the copyright notice, this list of conditions and the following disclaimer.
2. Redistributions in binary form must reproduce the above copyright notice, this list of conditions and the following disclaimer in the documentation and/or other materials provided with the distribution.

3. All advertising materials mentioning features or use of this software must display the following acknowledgement:

“This product includes cryptographic software written by Eric Young (eay@cryptsoft.com)”  
The word “cryptographic” can be left out if the routines from the library being used are not cryptographic related :-).

4. If you include any Windows specific code (or a derivative thereof) from the apps directory (application code) you must include an acknowledgement:

“This product includes software written by Tim Hudson (tjh@cryptsoft.com)”

THIS SOFTWARE IS PROVIDED BY ERIC YOUNG “AS IS” AND ANY EXPRESS OR IMPLIED WARRANTIES, INCLUDING, BUT NOT LIMITED TO, THE IMPLIED WARRANTIES OF MERCHANTABILITY AND FITNESS FOR A PARTICULAR PURPOSE ARE DISCLAIMED. IN NO EVENT SHALL THE AUTHOR OR CONTRIBUTORS BE LIABLE FOR ANY DIRECT, INDIRECT, INCIDENTAL, SPECIAL, EXEMPLARY, OR CONSEQUENTIAL DAMAGES (INCLUDING, BUT NOT LIMITED TO, PROCUREMENT OF SUBSTITUTE GOODS OR SERVICES; LOSS OF USE, DATA, OR PROFITS; OR BUSINESS INTERRUPTION) HOWEVER CAUSED AND ON ANY THEORY OF LIABILITY, WHETHER IN CONTRACT, STRICT LIABILITY, OR TORT (INCLUDING NEGLIGENCE OR OTHERWISE) ARISING IN ANY WAY OUT OF THE USE OF THIS SOFTWARE, EVEN IF ADVISED OF THE POSSIBILITY OF SUCH DAMAGE.

The licence and distribution terms for any publically available version or derivative of this code cannot be changed. i.e. this code cannot simply be copied and put under another distribution licence [including the GNU Public Licence.]

THIS SOFTWARE IS PROVIDED BY ERIC YOUNG “AS IS” AND ANY EXPRESS OR IMPLIED WARRANTIES, INCLUDING, BUT NOT LIMITED TO, THE IMPLIED WARRANTIES OF MERCHANTABILITY AND FITNESS FOR A PARTICULAR PURPOSE ARE DISCLAIMED. IN NO EVENT SHALL THE AUTHOR OR CONTRIBUTORS BE LIABLE FOR ANY DIRECT, INDIRECT, INCIDENTAL, SPECIAL, EXEMPLARY, OR CONSEQUENTIAL DAMAGES (INCLUDING, BUT NOT LIMITED TO, PROCUREMENT OF SUBSTITUTE GOODS OR SERVICES; LOSS OF USE, DATA, OR PROFITS; OR BUSINESS INTERRUPTION) HOWEVER CAUSED AND ON ANY THEORY OF LIABILITY, WHETHER IN CONTRACT, STRICT LIABILITY, OR TORT (INCLUDING NEGLIGENCE OR OTHERWISE) ARISING IN ANY WAY OUT OF THE USE OF THIS SOFTWARE, EVEN IF ADVISED OF THE POSSIBILITY OF SUCH DAMAGE.

The licence and distribution terms for any publically available version or derivative of this code cannot be changed. i.e. this code cannot simply be copied and put under another distribution licence [including the GNU Public Licence.]

---

## **NetSNMP License**

### **Part 1: CMU/UCD copyright notice: (BSD like)**

Copyright 1989, 1991, 1992 by Carnegie Mellon University  
Derivative Work - 1996, 1998-2000  
Copyright 1996, 1998-2000 The Regents of the University of California  
All Rights Reserved  
Permission to use, copy, modify and distribute this software and its documentation for any purpose and without fee is hereby granted, provided that the above copyright notice appears in all copies and that both that copyright notice and this permission notice appear in supporting documentation, and that the name of CMU and The Regents of the University of California not be used in advertising or publicity pertaining to distribution of the software without specific written permission.

CMU AND THE REGENTS OF THE UNIVERSITY OF CALIFORNIA DISCLAIM ALL WARRANTIES WITH REGARD TO THIS SOFTWARE, INCLUDING ALL IMPLIED WARRANTIES OF MERCHANTABILITY AND FITNESS. IN NO EVENT SHALL CMU OR THE REGENTS OF THE UNIVERSITY OF CALIFORNIA BE LIABLE FOR ANY SPECIAL, INDIRECT OR CONSEQUENTIAL DAMAGES OR ANY DAMAGES WHATSOEVER RESULTING FROM THE LOSS OF USE, DATA OR PROFITS, WHETHER IN AN ACTION OF CONTRACT, NEGLIGENCE OR OTHER TORTIOUS ACTION, ARISING OUT OF OR IN CONNECTION WITH THE USE OR PERFORMANCE OF THIS SOFTWARE.

### **Part 2: Networks Associates Technology, Inc copyright notice (BSD)**

Copyright © 2001-2003, Networks Associates Technology, Inc All rights reserved.

Redistribution and use in source and binary forms, with or without modification, are permitted provided that the following conditions are met:

- ☐ Redistributions of source code must retain the above copyright notice, this list of conditions and the following disclaimer.
- ☐ Redistributions in binary form must reproduce the above copyright notice, this list of conditions and the following disclaimer in the documentation and/or other materials provided with the distribution.
- ☐ Neither the name of the Networks Associates Technology, Inc nor the names of its contributors may be used to endorse or promote products derived from this software without specific prior written permission.

THIS SOFTWARE IS PROVIDED BY THE COPYRIGHT HOLDERS AND CONTRIBUTORS “AS IS” AND ANY EXPRESS OR IMPLIED WARRANTIES, INCLUDING, BUT NOT LIMITED TO, THE IMPLIED WARRANTIES OF MERCHANTABILITY AND FITNESS FOR A PARTICULAR PURPOSE ARE DISCLAIMED. IN NO EVENT SHALL THE COPYRIGHT HOLDERS OR CONTRIBUTORS BE LIABLE FOR ANY DIRECT, INDIRECT, INCIDENTAL, SPECIAL, EXEMPLARY, OR CONSEQUENTIAL DAMAGES (INCLUDING, BUT NOT LIMITED TO, PROCUREMENT OF SUBSTITUTE GOODS OR SERVICES; LOSS OF USE, DATA, OR PROFITS; OR BUSINESS INTERRUPTION) HOWEVER CAUSED AND ON ANY THEORY OF LIABILITY, WHETHER IN CONTRACT, STRICT LIABILITY, OR TORT (INCLUDING NEGLIGENCE OR OTHERWISE) ARISING IN ANY WAY OUT OF THE USE OF THIS SOFTWARE, EVEN IF ADVISED OF THE POSSIBILITY OF SUCH DAMAGE.

### ***Part 3: Cambridge Broadband Ltd. copyright notice (BSD)***

Portions of this code are copyright © 2001-2003, Cambridge Broadband Ltd.

All rights reserved.

Redistribution and use in source and binary forms, with or without modification, are permitted provided that the following conditions are met:

- ☐ Redistributions of source code must retain the above copyright notice, this list of conditions and the following disclaimer.
- ☐ Redistributions in binary form must reproduce the above copyright notice, this list of conditions and the following disclaimer in the documentation and/or other materials provided with the distribution.
- ☐ The name of Cambridge Broadband Ltd. may not be used to endorse or promote products derived from this software without specific prior written permission.

THIS SOFTWARE IS PROVIDED BY THE COPYRIGHT HOLDER “AS IS” AND ANY EXPRESS OR IMPLIED WARRANTIES, INCLUDING, BUT NOT LIMITED TO, THE IMPLIED WARRANTIES OF MERCHANTABILITY AND FITNESS FOR A PARTICULAR PURPOSE ARE DISCLAIMED. IN NO EVENT SHALL THE COPYRIGHT HOLDER BE LIABLE FOR ANY DIRECT, INDIRECT, INCIDENTAL, SPECIAL, EXEMPLARY, OR CONSEQUENTIAL DAMAGES (INCLUDING, BUT NOT LIMITED TO, PROCUREMENT OF SUBSTITUTE GOODS OR SERVICES; LOSS OF USE, DATA, OR PROFITS; OR BUSINESS INTERRUPTION) HOWEVER CAUSED AND ON ANY THEORY OF LIABILITY, WHETHER IN CONTRACT, STRICT LIABILITY, OR TORT (INCLUDING NEGLIGENCE OR OTHERWISE) ARISING IN ANY WAY OUT OF THE USE OF THIS SOFTWARE, EVEN IF ADVISED OF THE POSSIBILITY OF SUCH DAMAGE.

## **Part 4: Sun Microsystems, Inc. copyright notice (BSD)**

Copyright © 2003 Sun Microsystems, Inc., 4150 Network Circle, Santa Clara, California 95054, U.S.A.  
All rights reserved.

Use is subject to license terms below.

This distribution may include materials developed by third parties.

Sun, Sun Microsystems, the Sun logo and Solaris are trademarks or registered trademarks of Sun Microsystems, Inc. in the U.S. and other countries.

Redistribution and use in source and binary forms, with or without modification, are permitted provided that the following conditions are met:

- ☐ Redistributions of source code must retain the above copyright notice, this list of conditions and the following disclaimer.
- ☐ Redistributions in binary form must reproduce the above copyright notice, this list of conditions and the following disclaimer in the documentation and/or other materials provided with the distribution.
- ☐ Neither the name of the Sun Microsystems, Inc. nor the names of its contributors may be used to endorse or promote products derived from this software without specific prior written permission.

THIS SOFTWARE IS PROVIDED BY THE COPYRIGHT HOLDERS AND CONTRIBUTORS "AS IS" AND ANY EXPRESS OR IMPLIED WARRANTIES, INCLUDING, BUT NOT LIMITED TO, THE IMPLIED WARRANTIES OF MERCHANTABILITY AND FITNESS FOR A PARTICULAR PURPOSE ARE DISCLAIMED. IN NO EVENT SHALL THE COPYRIGHT HOLDERS OR CONTRIBUTORS BE LIABLE FOR ANY DIRECT, INDIRECT, INCIDENTAL, SPECIAL, EXEMPLARY, OR CONSEQUENTIAL DAMAGES (INCLUDING, BUT NOT LIMITED TO, PROCUREMENT OF SUBSTITUTE GOODS OR SERVICES; LOSS OF USE, DATA, OR PROFITS; OR BUSINESS INTERRUPTION) HOWEVER CAUSED AND ON ANY THEORY OF LIABILITY, WHETHER IN CONTRACT, STRICT LIABILITY, OR TORT (INCLUDING NEGLIGENCE OR OTHERWISE) ARISING IN ANY WAY OUT OF THE USE OF THIS SOFTWARE, EVEN IF ADVISED OF THE POSSIBILITY OF SUCH DAMAGE.

## **Part 5: Sparta, Inc copyright notice (BSD)**

Copyright © 2003-2004, Sparta, Inc All rights reserved.

Redistribution and use in source and binary forms, with or without modification, are permitted provided that the following conditions are met:

- ☐ Redistributions of source code must retain the above copyright notice, this list of conditions and the following disclaimer.

- ❑ Redistributions in binary form must reproduce the above copyright notice, this list of conditions and the following disclaimer in the documentation and/or other materials provided with the distribution.
- ❑ Neither the name of Sparta, Inc nor the names of its contributors may be used to endorse or promote products derived from this software without specific prior written permission.

THIS SOFTWARE IS PROVIDED BY THE COPYRIGHT HOLDERS AND CONTRIBUTORS “AS IS” AND ANY EXPRESS OR IMPLIED WARRANTIES, INCLUDING, BUT NOT LIMITED TO, THE IMPLIED WARRANTIES OF MERCHANTABILITY AND FITNESS FOR A PARTICULAR PURPOSE ARE DISCLAIMED. IN NO EVENT SHALL THE COPYRIGHT HOLDERS OR CONTRIBUTORS BE LIABLE FOR ANY DIRECT, INDIRECT, INCIDENTAL, SPECIAL, EXEMPLARY, OR CONSEQUENTIAL DAMAGES (INCLUDING, BUT NOT LIMITED TO, PROCUREMENT OF SUBSTITUTE GOODS OR SERVICES; LOSS OF USE, DATA, OR PROFITS; OR BUSINESS INTERRUPTION) HOWEVER CAUSED AND ON ANY THEORY OF LIABILITY, WHETHER IN CONTRACT, STRICT LIABILITY, OR TORT (INCLUDING NEGLIGENCE OR OTHERWISE) ARISING IN ANY WAY OUT OF THE USE OF THIS SOFTWARE, EVEN IF ADVISED OF THE POSSIBILITY OF SUCH DAMAGE.

## ***Part 6: Cisco/BUPTNIC copyright notice (BSD)***

Copyright © 2004, Cisco, Inc and Information Network Center of Beijing University of Posts and Telecommunications. All rights reserved.

Redistribution and use in source and binary forms, with or without modification, are permitted provided that the following conditions are met:

- ❑ Redistributions of source code must retain the above copyright notice, this list of conditions and the following disclaimer.
- ❑ Redistributions in binary form must reproduce the above copyright notice, this list of conditions and the following disclaimer in the documentation and/or other materials provided with the distribution.
- ❑ Neither the name of Cisco, Inc, Beijing University of Posts and Telecommunications, nor the names of their contributors may be used to endorse or promote products derived from this software without specific prior written permission.

THIS SOFTWARE IS PROVIDED BY THE COPYRIGHT HOLDERS AND CONTRIBUTORS “AS IS” AND ANY EXPRESS OR IMPLIED WARRANTIES, INCLUDING, BUT NOT LIMITED TO, THE IMPLIED WARRANTIES OF MERCHANTABILITY AND FITNESS FOR A PARTICULAR PURPOSE ARE DISCLAIMED. IN NO EVENT SHALL THE COPYRIGHT HOLDERS OR CONTRIBUTORS BE LIABLE FOR ANY DIRECT, INDIRECT, INCIDENTAL, SPECIAL, EXEMPLARY, OR CONSEQUENTIAL DAMAGES (INCLUDING, BUT NOT LIMITED TO, PROCUREMENT OF SUBSTITUTE GOODS OR SERVICES; LOSS OF USE, DATA, OR PROFITS; OR BUSINESS INTERRUPTION) HOWEVER CAUSED AND ON ANY THEORY OF LIABILITY, WHETHER IN CONTRACT, STRICT LIABILITY, OR TORT (INCLUDING NEGLIGENCE OR OTHERWISE) ARISING IN ANY WAY OUT OF THE USE OF THIS SOFTWARE, EVEN IF ADVISED OF THE POSSIBILITY OF SUCH DAMAGE.

## **Kerberos**

Copyright © 1985-2007 by the Massachusetts Institute of Technology.

All rights reserved.

Export of this software from the United States of America may require a specific license from the United States Government. It is the responsibility of any person or organization contemplating export to obtain such a license before exporting.

WITHIN THAT CONSTRAINT, permission to use, copy, modify, and distribute this software and its documentation for any purpose and without fee is hereby granted, provided that the above copyright notice appear in all copies and that both that copyright notice and this permission notice appear in supporting documentation, and that the name of M.I.T. not be used in advertising or publicity pertaining to distribution of the software without specific, written prior permission. Furthermore if you modify this software you must label your software as modified software and not distribute it in such a fashion that it might be confused with the original MIT software. M.I.T. makes no representations about the suitability of this software for any purpose. It is provided “as is” without express or implied warranty.

THIS SOFTWARE IS PROVIDED “AS IS” AND WITHOUT ANY EXPRESS OR IMPLIED WARRANTIES, INCLUDING, WITHOUT LIMITATION, THE IMPLIED WARRANTIES OF MERCHANTABILITY AND FITNESS FOR A PARTICULAR PURPOSE.

Individual source code files are copyright MIT, Cygnus Support, Novell, OpenVision Technologies, Oracle, Red Hat, Sun Microsystems, FundsXpress, and others.

Project Athena, Athena, Athena MUSE, Discuss, Hesiod, Kerberos, Moira, and Zephyr are trademarks of the Massachusetts Institute of Technology (MIT). No commercial use of these trademarks may be made without prior written permission of MIT.

“Commercial use” means use of a name in a product or other for-profit manner. It does NOT prevent a commercial firm from referring to the MIT trademarks in order to convey information (although in doing so, recognition of their trademark status should be given).

Portions of src/lib/crypto have the following copyright:

Copyright © 1998 by the FundsXpress, INC.

All rights reserved.

Export of this software from the United States of America may require a specific license from the United States Government. It is the responsibility of any person or organization contemplating export to obtain such a license before exporting.

WITHIN THAT CONSTRAINT, permission to use, copy, modify, and distribute this software and its documentation for any purpose and without fee is hereby granted, provided that the above copyright notice appear in all copies and that both that copyright notice and this permission notice appear in supporting documentation, and that the name of FundsXpress. not be used in advertising or publicity pertaining to distribution of the software without specific, written prior permission. FundsXpress makes no representations about the suitability of this software for any purpose. It is provided “as is” without express or implied warranty.

THIS SOFTWARE IS PROVIDED “AS IS” AND WITHOUT ANY EXPRESS OR IMPLIED WARRANTIES, INCLUDING, WITHOUT LIMITATION, THE IMPLIED WARRANTIES OF MERCHANTABILITY AND FITNESS FOR A PARTICULAR PURPOSE.

The implementation of the Yarrow pseudo-random number generator in src/lib/crypto/yarrow has the following copyright:

Copyright 2000 by Zero-Knowledge Systems, Inc.

Permission to use, copy, modify, distribute, and sell this software and its documentation for any purpose is hereby granted without fee, provided that the above copyright notice appear in all copies and that both that copyright notice and this permission notice appear in supporting documentation, and that the name of Zero-Knowledge Systems, Inc. not be used in advertising or publicity pertaining to distribution of the software without specific, written prior permission. Zero-Knowledge Systems, Inc. makes no representations about the suitability of this software for any purpose. It is provided “as is” without express or implied warranty.

ZERO-KNOWLEDGE SYSTEMS, INC. DISCLAIMS ALL WARRANTIES WITH REGARD TO THIS SOFTWARE, INCLUDING ALL IMPLIED WARRANTIES OF MERCHANTABILITY AND FITNESS, IN NO EVENT SHALL ZERO-KNOWLEDGE SYSTEMS, INC. BE LIABLE FOR ANY SPECIAL, INDIRECT OR CONSEQUENTIAL DAMAGES OR ANY DAMAGES WHATSOEVER RESULTING FROM LOSS OF USE, DATA OR PROFITS, WHETHER IN AN ACTION OF CONTRACT, NEGLIGENCE OR OTHER TORTUOUS ACTION, ARISING OUT OF OR IN CONNECTION WITH THE USE OR PERFORMANCE OF THIS SOFTWARE.

The implementation of the AES encryption algorithm in src/lib/crypto/aes has the following copyright:

Copyright © 2001, Dr Brian Gladman <brg@gladman.uk.net>, Worcester, UK.

All rights reserved.

## LICENSE TERMS

The free distribution and use of this software in both source and binary form is allowed (with or without changes) provided that:

1. distributions of this source code include the above copyright notice, this list of conditions and the following disclaimer;
2. distributions in binary form include the above copyright notice, this list of conditions and the following disclaimer in the documentation and/or other associated materials;
3. the copyright holder's name is not used to endorse products built using this software without specific written permission.

## DISCLAIMER

This software is provided "as is" with no explicit or implied warranties in respect of any properties, including, but not limited to, correctness and fitness for purpose.

Portions contributed by Red Hat, including the pre-authentication plug-ins framework, contain the following copyright:

Copyright © 2006 Red Hat, Inc.

Portions copyright © 2006 Massachusetts Institute of Technology

All Rights Reserved.

Redistribution and use in source and binary forms, with or without modification, are permitted provided that the following conditions are met:

\* Redistributions of source code must retain the above copyright notice, this list of conditions and the following disclaimer.

\* Redistributions in binary form must reproduce the above copyright notice, this list of conditions and the following disclaimer in the documentation and/or other materials provided with the distribution.

\* Neither the name of Red Hat, Inc., nor the names of its contributors may be used to endorse or promote products derived from this software without specific prior written permission.

THIS SOFTWARE IS PROVIDED BY THE COPYRIGHT HOLDERS AND CONTRIBUTORS "AS IS" AND ANY EXPRESS OR IMPLIED WARRANTIES, INCLUDING, BUT NOT LIMITED TO, THE IMPLIED WARRANTIES OF MERCHANTABILITY AND FITNESS FOR A PARTICULAR PURPOSE ARE DISCLAIMED. IN NO EVENT SHALL THE COPYRIGHT OWNER OR CONTRIBUTORS BE LIABLE FOR ANY DIRECT, INDIRECT, INCIDENTAL, SPECIAL, EXEMPLARY, OR CONSEQUENTIAL DAMAGES (INCLUDING, BUT NOT LIMITED TO, PROCUREMENT OF SUBSTITUTE GOODS OR SERVICES; LOSS OF USE, DATA, OR PROFITS; OR BUSINESS INTERRUPTION) HOWEVER CAUSED AND ON ANY THEORY OF LIABILITY, WHETHER IN CONTRACT, STRICT LIABILITY, OR TORT (INCLUDING NEGLIGENCE OR OTHERWISE) ARISING IN ANY WAY OUT OF THE USE OF THIS SOFTWARE, EVEN IF ADVISED OF THE POSSIBILITY OF SUCH DAMAGE.

Portions funded by Sandia National Laboratory and developed by the University of Michigan's Center for Information Technology Integration, including the PKINIT implementation, are subject to the following license:

COPYRIGHT © 2006-2007

THE REGENTS OF THE UNIVERSITY OF MICHIGAN

ALL RIGHTS RESERVED

Permission is granted to use, copy, create derivative works and redistribute this software and such derivative works for any purpose, so long as the name of The University of Michigan is not used in any advertising or publicity pertaining to the use of distribution of this software without specific, written prior authorization. If the above copyright notice or any other identification of the University of Michigan is included in any copy of any portion of this software, then the disclaimer below must also be included.

THIS SOFTWARE IS PROVIDED AS IS, WITHOUT REPRESENTATION FROM THE UNIVERSITY OF MICHIGAN AS TO ITS FITNESS FOR ANY PURPOSE, AND WITHOUT WARRANTY BY THE UNIVERSITY OF MICHIGAN OF ANY KIND, EITHER EXPRESS OR IMPLIED, INCLUDING WITHOUT LIMITATION THE IMPLIED WARRANTIES OF MERCHANTABILITY AND FITNESS FOR A PARTICULAR PURPOSE. THE REGENTS OF THE UNIVERSITY OF MICHIGAN SHALL NOT BE LIABLE FOR ANY DAMAGES, INCLUDING SPECIAL, INDIRECT, INCIDENTAL, OR CONSEQUENTIAL DAMAGES, WITH RESPECT TO ANY CLAIM ARISING OUT OF OR IN CONNECTION WITH THE USE OF THE SOFTWARE, EVEN IF IT HAS BEEN OR IS HEREAFTER ADVISED OF THE POSSIBILITY OF SUCH DAMAGES.

The pkcs11.h file included in the PKINIT code has the following license:

Copyright 2006 g10 Code GmbH

Copyright 2006 Andreas Jellinghaus

This file is free software; as a special exception the author gives unlimited permission to copy and/or distribute it, with or without modifications, as long as this notice is preserved.

This file is distributed in the hope that it will be useful, but WITHOUT ANY WARRANTY, to the extent permitted by law; without even the implied warranty of MERCHANTABILITY or FITNESS FOR A PARTICULAR PURPOSE.

## ***WPA Supplicant***

Copyright © 2003-2005, Jouni Malinen <jkmaline@cc.hut.fi> and contributors

All Rights Reserved.

Redistribution and use in source and binary forms, with or without modification, are permitted provided that the following conditions are met:

1. Redistributions of source code must retain the above copyright notice, this list of conditions and the following disclaimer.

2. Redistributions in binary form must reproduce the above copyright notice, this list of conditions and the following disclaimer in the documentation and/or other materials provided with the distribution.
3. Neither the name(s) of the above-listed copyright holder(s) nor the names of its contributors may be used to endorse or promote products derived from this software without specific prior written permission.

THIS SOFTWARE IS PROVIDED BY THE COPYRIGHT HOLDERS AND CONTRIBUTORS "AS IS" AND ANY EXPRESS OR IMPLIED WARRANTIES, INCLUDING, BUT NOT LIMITED TO, THE IMPLIED WARRANTIES OF MERCHANTABILITY AND FITNESS FOR A PARTICULAR PURPOSE ARE DISCLAIMED. IN NO EVENT SHALL THE COPYRIGHT OWNER OR CONTRIBUTORS BE LIABLE FOR ANY DIRECT, INDIRECT, INCIDENTAL, SPECIAL, EXEMPLARY, OR CONSEQUENTIAL DAMAGES (INCLUDING, BUT NOT LIMITED TO, PROCUREMENT OF SUBSTITUTE GOODS OR SERVICES; LOSS OF USE, DATA, OR PROFITS; OR BUSINESS INTERRUPTION) HOWEVER CAUSED AND ON ANY THEORY OF LIABILITY, WHETHER IN CONTRACT, STRICT LIABILITY, OR TORT (INCLUDING NEGLIGENCE OR OTHERWISE) ARISING IN ANY WAY OUT OF THE USE OF THIS SOFTWARE, EVEN IF ADVISED OF THE POSSIBILITY OF SUCH DAMAGE.

---

## Contents

Software License Agreement. . . . .	2
About Adobe Color Profile. . . . .	4
ICC Profile for TOYO INK Standard Color on Coated paper (TOYO Offset Coated 2.1). . . . .	7
DIC STANDARD COLOR PROFILE LICENSE AGREEMENT. . . . .	8
OpenSSL Statement. . . . .	11
LICENSE ISSUES. . . . .	11
Original SSLeay License. . . . .	12
NetSNMP License. . . . .	14
Part 1: CMU/UCD copyright notice: (BSD like). . . . .	14
Part 2: Networks Associates Technology, Inc copyright notice (BSD). . . . .	14
Part 3: Cambridge Broadband Ltd. copyright notice (BSD). . . . .	15
Part 4: Sun Microsystems, Inc. copyright notice (BSD). . . . .	16
Part 5: Sparta, Inc copyright notice (BSD). . . . .	16
Part 6: Cisco/BUPTNIC copyright notice (BSD). . . . .	17
Kerberos. . . . .	18
WPA Supplicant. . . . .	21

### Chapter 1 **Operation on Linux**

---

System Requirements. . . . .	27
Installing PPD File From the Command Line. . . . .	27
Adding the Printer Using Printer configuration. . . . .	28
Adding the Printer on the CUPS Administration Web page. . . . .	29
Specifying Printer Driver Settings. . . . .	30
Displaying the Settings Page. . . . .	30
Printer Driver Settings. . . . .	31
Printing a Document. . . . .	34
Example Using OpenOffice. . . . .	34
Checking Print Jobs. . . . .	34
Troubleshooting. . . . .	35

### Chapter 2 **Operation on NetWare**

---

Printing With NetWare. . . . .	36
--------------------------------	----

Network Printing in a NetWare Environment. . . . .	36
For Remote Printer Mode With NetWare 4.x Bindery Emulation. . . . .	36
For Print Server Mode With NetWare 4.x Bindery Emulation. . . . .	37
For NetWare 4.x Remote Printer Mode (NDS). . . . .	38
For NetWare 4.x/5.x/6 Print Server Mode (NDS). . . . .	39
For NetWare 5.x/6 Novell Distributed Print Service (NDPS). . . . .	40
Setting Up a Client (Windows) Settings When Using the NetWare Server. . . . .	41

### **Chapter 3 Using Local Setup Program (for Epson AcuLaser CX37DNF only)**

---

About Local Setup Program (LSP). . . . .	42
LSP Operating Environment. . . . .	42
Installing LSP. . . . .	43
Starting Up LSP. . . . .	43
Main LSP Window. . . . .	44
Connecting to the Machine. . . . .	44
Downloading Information from the Machine. . . . .	45
Uploading Information to the Machine. . . . .	45
Dial Import/Dial Export. . . . .	45
Settings for dial destination. . . . .	45
Programming a Speed Dial Number. . . . .	45
Adding a Speed Dial Number (Fax/E-mail). . . . .	46
Adding a Speed Dial Number (Scan To Server). . . . .	47
Editing a Speed Dial Number. . . . .	48
Deleting a Speed Dial Number. . . . .	48
Programming/Editing a Group Dial. . . . .	49
Registering to Favorites. . . . .	49
Printing the List of Speed Dial, Group Dial and Favorite. . . . .	50
Displaying Machine Information. . . . .	51
Checking the Total Counter. . . . .	51
Checking the Configuration Page. . . . .	51
Uninstalling LSP. . . . .	51
Troubleshooting. . . . .	51

### **Chapter 4 Understanding the Network Setting Menu**

---

NETWORK SETTING Menu. . . . .	52
Location within the Configuration Menu. . . . .	52

Accessing the Network Setting Menu. . . . .	52
Using the Network Setting Menu Options. . . . .	53

## **Chapter 5 Network Printing**

---

Network Connection. . . . .	61
Theory. . . . .	61
Making the Connection. . . . .	61
Printing via IPP (Internet Printing Protocol). . . . .	63
With Windows Server 2008/Server 2008 R2. . . . .	64
Adding an IPP Port using Add Printer Wizard – Windows Server 2003/XP. . . . .	64
Adding an IPP Port using Add Printer Wizard – Windows Vista/7/Server 2008/Server 2008 R2 . . . . .	65
Printing via function Function. . . . .	66
With Windows Server 2008/Server 2008 R2. . . . .	66
Making the printer driver known from the Network window. . . . .	67
Adding a printer from the Network window. . . . .	68
Adding a printer using Add Printer Wizard. . . . .	69
Updating the driver after connecting this machine. . . . .	71
If the bit number differs between the server operating system and client operating system. . . . .	72
Installing the Additional Driver. . . . .	73
Troubleshooting. . . . .	75

## **Chapter 6 Using Web-Based EpsonNet Config**

---

About Web-Based EpsonNet Config. . . . .	76
Display Language. . . . .	76
Requirements. . . . .	77
When connecting with Windows Server 2008/Server 2008 R2. . . . .	77
Setting Up the Printer Web Page. . . . .	78
Determining the Printer Name. . . . .	78
Setting Up Your Browser Software. . . . .	79
Understanding the Web-Based EpsonNet Config Window. . . . .	82
Navigation. . . . .	82
Current Status. . . . .	83
Logging on to Web-Based EpsonNet Config. . . . .	83
Login Page. . . . .	83
Language Setting. . . . .	84

Public User Mode. . . . .	84
Registered User Mode. . . . .	84
Administrator Mode. . . . .	85
Viewing Printer Status. . . . .	85
System Page. . . . .	85
Job Page. . . . .	91
Print Page. . . . .	93
Scan Page. . . . .	100
Configuring the Printer. . . . .	101
System Page. . . . .	101
Job Page. . . . .	119
Print Page. . . . .	120
Scan Page. . . . .	137
Network Page. . . . .	155

---

***Index***

---

## Chapter 1

# Operation on Linux

## System Requirements

Operating systems	Red Hat Enterprise Linux 5 Desktop SUSE Linux Enterprise Desktop 10
Connecting the computer and printer	USB connection, Network connection (10Base-T/100Base-TX/1000Base-T)
RAM	More than OS recommendation (128 MB or more is recommended)
Network	LPR
	AppSocket/HP JetDirect
	IPP
Available hard disk space	256 MB or more

**Note:**

*As an example, the descriptions of the operations for Red Hat Enterprise Linux 5 are provided in this chapter.*

## Installing PPD File From the Command Line

**Note:**

❑ Before proceeding with the installation, be sure to exit all running applications.

❑ Root privileges are required in order to install *ppd* file.

1. Copy the *ppd* file from the Software Disc to the “/usr/share/cups/model” on the computer.

**Note:**

*A *ppd* file for each language is available in the corresponding “Drivers/LinuxPPD/ language” folder on the Software Disc. Use the appropriate *ppd* file for the language.*

2. From the Main Menu, select **Applications**, then **Accessories**, then **Terminal**.
3. Enter the command “/etc/init.d/cups restart”.

4. Quit Terminal.

---

## ***Adding the Printer Using Printer configuration***

### ***Note:***

- ☐ *Before proceeding with the installation, be sure to exit all running applications.*
  - ☐ *Root privileges are required in order to add the printer.*
1. Connect the printer to a computer or the network.
    - ☐ With a USB connection, the Specify Printer Driver dialog box appears. Click **Cancel** to close the dialog box.
  2. Insert the Software Disc in the CD/DVD drive of your computer.
  3. From the **System** menu, select **Administration**, then **Printing**.
  4. Click **New Printer**.
  5. Enter the printer name, description, and location, and then click **Forward**.

The printers that can be used are automatically searched for and listed in the left pane of the dialog box.

6. From the left pane of the dialog box, select the port for the printer to be installed.
  - ☐ If the desired printer is not listed, select a device port from the **Devices** list. In the right pane of the dialog box, type in the host name or IP address for the printer.

### ***Note:***

- ☐ ***TCP/IP: AppSocket/HP jetDirect, Internet Printing Protocol (ipp) or LPD/LPR Host or Printer***
  - ☐ *Host name of Internet Printing Protocol (ipp): <IP address>/ipp*
7. Click **Forward**.
  8. Select **Provide PPD file**.
  9. Click the folder icon.

10. Select the PPD file.

**Note:**

*A ppd file for each language is available in the corresponding “Drivers/LinuxPPD/ language” folder on the Software Disc. Use the appropriate ppd file for the language.*

11. Click **Open**.

The name of the selected PPD file is displayed.

12. Click **Forward**.

13. Click **Apply**.

---

## ***Adding the Printer on the CUPS Administration Web page***

**Note:**

☐ Before proceeding with the installation, be sure to exit all running applications.

☐ Root privileges are required in order to add the printer.

1. Connect the printer to a computer or the network.

☐ With a USB connection, the Specify Printer Driver dialog box appears. Click **Cancel** to close the dialog box.

2. Start up the Web browser.

3. Enter the URL “http://localhost:631”.

4. Click **Add Printer**.

5. Enter the printer name, location, and description, and then click **Continue**.

6. Select a Device Port from the Device list, then click **Continue**.

☐ TCP/IP: AppSocket/HP JetDirect, Internet Printing Protocol (http) or LPD/LPR Host or Printer

☐ USB: USB Printer #1

7. For a USB connection, skip to step 9. Enter the device URI in the following form: socket://<Printer IP or Printer Hostname>:port

**Note:**

*Example:*

*Using Printer IP - socket://192.168.1.190:9100*

*Using printer Hostname - socket://Hostname:9100*

*Hostname may be substituted by IP Address, and Port is optional.*

8. Click **Continue**.
9. Select **Epson**, click **Continue**.

**Note:**

*A ppd file for each language is available in the corresponding “Drivers/LinuxPPD/ language” folder on the Software Disc. Use the appropriate ppd file for the language.*

10. Select the printer name, then click **Add Printer**.
11. Enter the user name and password for using root privileges, and then click **OK**.  
The Set Printer Options window appears.

---

## ***Specifying Printer Driver Settings***

### ***Displaying the Settings Page***

1. Start up the Web browser.
2. Enter the URL “http://localhost:631”, and then click **Manage Printers**.
3. Click **Set Printer Options**.

## Printer Driver Settings

### Options Installed

Parameters	Settings
Paper Source Unit	Select <b>Unit 3</b> if an optional 500-sheet paper cassette unit for the printer has been installed. Default: <b>Disabled</b>
Storage	Select <b>None</b> or <b>HDD</b> for the storage unit that is installed. Do not select <b>CF(1GB Over)</b> , because the printer does not support CompactFlash cards. Default: <b>None</b>
Duplex Unit	Select the setting for the duplex unit. Default: <b>Enabled</b>
Printer Memory	Select <b>256 MB</b> or <b>768 MB</b> if an optional memory for the printer has been installed. Default: <b>256 MB</b>

### General

Parameters	Settings
Paper Type	Specifies the paper type. Default: <b>Auto</b>
Paper Source	Specifies the paper source. Default: <b>Tray 1</b>
Manually Print on 2nd side	Select whether or not to print on the back side of paper that has already been printed on. Default: <b>Off</b>
Paper Sizes	Specifies the paper size. An irregular paper size cannot be selected.
Collate	If <b>On</b> is selected, all pages in the documents are printed as sets of printouts. Default: <b>Off</b>

Parameters	Settings
Duplex Options	Specifies the duplex print binding position, if the duplex unit for the printer has been installed. Default: <b>Simplex</b>
Select Color	Specifies the color for printing as <b>Color</b> or <b>Grayscale</b> . Default: <b>Color</b>
Color Separation	Specifies the color separation. Default: <b>Off</b>
Brightness	Specifies the brightness of the image. Default: <b>0%</b>
Edge Strength	Set the edge strength. Default: <b>Middle</b>
Economy Print	Select whether or not economy printing is used. Default: <b>Off</b>
Auto Trapping	Select whether or not neighboring colors are printed superimposed in order to prevent white space around images. Default: <b>Off</b>
Black Over Print	Specify whether black objects are printed (superimposed) on a neighboring color in order to prevent white space around black characters or figures.  If <b>Text/Figure</b> is selected, superimposed printing is applied to text and graphics.  If <b>Text</b> is selected, superimposed printing is applied to text.  Default: <b>Off</b>

### Image Options/Text Options/Graphics Options

Parameters	Settings
Image RGB Source/Text RGB Source/Graphics RGB Source	Specifies RGB source for image/text/graphics as <b>None</b> , <b>sRGB</b> , <b>Adobe RGB (1998)</b> , <b>Apple RGB</b> , <b>ColorMatch RGB</b> , or <b>Blue Adjust RGB</b> . Default: <b>sRGB</b>
Image RGB Intent/Text RGB Intent/Graphics RGB Intent	Specifies RGB intent for image/text/graphics as <b>Vivid</b> , <b>Photographic</b> , <b>Relative Color</b> , or <b>Absolute Color</b> . Default: <b>Vivid</b> (for text/graphics), <b>Photographic</b> (for image)

Parameters	Settings
Image RGB Gray Treatment/Text RGB Gray Treatment/Graphics RGB Gray Treatment	Specifies the RGB Gray Treatment as <b>Composite Black, Black and Gray</b> , or <b>Black Only</b> . Default: <b>Black and Gray</b>
Image Halftone/Text Halftone/Graphics Halftone	Specifies the halftone for image/text/graphics as <b>Line Art, Detail</b> , or <b>Smooth</b> . Default: <b>Line Art</b> (for text), <b>Detail</b> (for image/graphics)
Image Edge Enhancement/Text Edge Enhancement/Graphics Edge Enhancement	Select whether image/text/graphics edges are emphasized. Default: <b>Off</b> (for image), <b>On</b> (for text/graphics)

## Simulation

Parameters	Settings
Simulation Profile	Specifies the simulation profile as <b>None, SWOP, Euroscale, Commercial Press, Japan Color, DIC</b> , or <b>TOYO</b> . Default: <b>None</b>
Match Paper Color	Specifies the Match Paper Color. Default: <b>Off</b>
CMYK Gray Treatment	Specifies simulation gray treatment as <b>Composite Black, Black and Gray</b> , or <b>Black Only</b> . Default: <b>Composite Black</b>

## Banners

Parameters	Settings
Starting Banner	Specifies the starting banner as <b>none, classified, confidential, mls, secret, selinux, standard, te, topsecret</b> , or <b>unclassified</b> . Default: <b>none</b>
Ending Banner	Specifies the ending banner as <b>none, classified, confidential, mls, secret, selinux, standard, te, topsecret</b> , or <b>unclassified</b> . Default: <b>none</b>

---

## Printing a Document

The contents and available options that appear in the print dialog box may vary depending on the application being used.

### Example Using OpenOffice

**Note:**

- ❑ *The procedure for printing on Red Hat Enterprise Linux 5 with OpenOffice 2.0.4 is described below. The following procedure or some steps may be different depending on the version of the operating system being used.*
  - ❑ *First, add the printer to the system.  
For details on adding a printer to the system, refer to “Adding the Printer Using Printer configuration” on page 28 or “Adding the Printer on the CUPS Administration Web page” on page 29.*
1. From the **Application** menu, select **Office**, then **Word Processor**.
  2. Open the document to be printed.
  3. Click **Print** in the **File** menu.
  4. Select the name of the printer.
  5. Click **Print** to print the document.

---

## Checking Print Jobs

1. Start up the Web browser.
2. Enter the URL “http://localhost:631”.
3. Click **Manage Jobs**.

**Note:**

To check the status of completed print jobs, click **Show Completed Jobs**.

## Troubleshooting

Symptom	Action
The printer stops because of a paper size error or a paper type error.	The job may have been sent with a prohibited combination of settings (for example, for the paper size and media type). Printing is not possible with postcards or overhead projector transparencies if <b>Plain Paper</b> is selected.
Printing does not continue with a custom paper size.	<p>Printing with custom paper sizes is not possible directly from the printer driver. This can only be performed from the command line. Specify the following command to print data.</p> <pre>lpr -P [printer_name] -o media=Custom. [WIDTHxLENGTH] [file_name]</pre> <p>1. Format of Custom. [WIDTHxLENGTH]: Custom.150x200mm, Custom.8x11in, Custom.15x20cm, or Custom. 612x782 (postscript points)</p> <p>2. The specified file must be a PS, PDF or JPEG file.</p>
Printing cannot be completed correctly from OpenOffice or any other Office application (such as, Kword).	<p>Applications running under Linux have their own print settings. Some of these functions may not be supported by this printer. Observe the following for best printing results.</p> <ul style="list-style-type: none"> <li><input type="checkbox"/> Settings made within the application: Paper size and orientation</li> <li><input type="checkbox"/> Settings made with the printer driver (kprinter): Settings other than those specified above (for example, paper type, tray, and resolution)</li> </ul>
When printing from Acrobat Reader, part of the image is printed in solid black or the job is interrupted.	There is a compatibility problem between Ghostscript and Acrobat Reader. Try using a different PDF application.
Watermarks cannot be printed from Kword.	This is a bug with Kword. Use Overlay instead.

## Chapter 2

### Operation on NetWare

#### Printing With NetWare

##### Network Printing in a NetWare Environment

NetWare Version	Protocol Used	Emulation	Service Mode
NetWare 4.x	IPX	Bindery/NDS	Pserver/Nprinter
NetWare 5.x/6	IPX	NDS	Pserver
	TCP/IP	NDPS(lpr)	

##### For Remote Printer Mode With NetWare 4.x Bindery Emulation

**Note:**

Before using bindery emulation, check that bindery emulation is compatible with the NetWare server.

1. From a client computer, log on with Supervisor permissions to access the NetWare server where the Pserver is registered.
2. Start up Pconsole.
3. From the Available Options list, select **Quick Setup**, and then click the **Enter** button.
4. Enter the appropriate names in the Printer Server Name, Printer Name, Print Queue Name, and Print Queue Volume fields, select **Other/Unknown** from the Printer type field, and then save the specified settings.
5. Click the **Esc** button to quit Pconsole.
6. Use the NetWare server console to load PSERVER.NLM.

**Note:**

For queue user privileges, printer notification option, assignment of multiple queues, and passwords, refer to the NetWare documentation, and specify settings as necessary.

7. In Administrator mode of Web-Based EpsonNet Config, select **NetWare** from the Network tab, and then specify the following settings.
  - ☐ NetWare Print: Select **Enable**.
  - ☐ Frame Type:  
Select **Auto**. (Select the frame type according to the network environment.)
  - ☐ Mode: Select **NPrinter/RPrinter**.
  - ☐ Printer Name:  
Specify the printer name. (Default: AL-CX37-xxxxxxx)
  - ☐ Printer Number:  
Specify the printer number (0-255). When 255 is specified, the setting is **Auto**.
8. Restart the printer.
9. Use the NetWare server console to display the print server screen, and then check that the created printer is shown as Waiting for Job for the connected printer (0).

## ***For Print Server Mode With NetWare 4.x Bindery Emulation***

### ***Note:***

*Before using bindery emulation, check that bindery emulation is compatible with the NetWare server.*

1. From a client computer, log on with Supervisor permissions to access the NetWare server where the Pserver is registered.
2. Start up Pconsole.
3. From the Available Options list, select **Quick Setup**, and then click the **Enter** button.
4. Enter the appropriate names in the Printer Server Name, Printer Name, Print Queue Name, and Print Queue Volume fields, select **Other/Unknown** from the Printer type field, and then save the specified settings.
5. Click the **Esc** button to quit Pconsole.
6. In Administrator mode of Web-Based EpsonNet Config, select **NetWare** from the Network tab, and then specify the following settings.

- ☐ NetWare Print: Select **Enable**.
  - ☐ Frame Type:  
Select **Auto**. (Select the frame type according to the network environment.)
  - ☐ Mode: Select **PServer**.
  - ☐ Print Server Name:  
Specify the print server name created in step 4.
  - ☐ Print Server Password:  
Specify only when setting from the NetWare server.
  - ☐ Print Queue Scan Rate: Specify 1. (Change as necessary.)
  - ☐ Bindery/NDS: Select **Bindery/NDS**.
  - ☐ Preferred File Server:  
Specify the name of the file server that connects to the Pserver.
7. Restart the printer.
  8. Use the NetWare server console to load MONITOR.NLM.
  9. Select the connection information and, in the active connection column, check that the created Pserver is connected.

### ***For NetWare 4.x Remote Printer Mode (NDS)***

1. Log on to NetWare as an administrator from a client computer.
2. Start up NWadmin.
3. Select either the organization or organizational unit container that offers the print service, and then click **Print Services Quick Setup** on the Tools menu.
4. Enter the appropriate names in the Printer Server Name, Printer Name, Print Queue Name, and Print Queue Volume fields, select **Other/ Unknown** from the Printer type field, and then save the specified settings.

***Note:***

*For queue user privileges, printer notification option, assignment of multiple queues, and passwords, refer to the NetWare documentation, and specify settings as necessary.*

5. In Administrator mode of Web-Based EpsonNet Config, select **NetWare** from the Network tab, and then specify the following settings.
  - ☐ NetWare Print: Select **Enable**.
  - ☐ Frame Type:  
Select **Auto**. (Select the frame type according to the network environment.)
  - ☐ Mode: Select **NPrinter/RPrinter**.
  - ☐ Printer Name:  
Specify the printer name. (Default: AL-CX37-xxxxxxx)
  - ☐ Printer Number:  
Specify the printer number (0-255). When 255 is specified, the setting is **Auto**.
6. Restart the printer.
7. Use the NetWare server console to load PSERVER.NLM.
8. Use the NetWare server console to display the print server screen, and then check that created printer is shown as Waiting for Job for the connected printer (0).

### **For NetWare 4.x/5.x/6 Print Server Mode (NDS)**

**Note:**

*To use the Print Server mode, the IPX protocol must be loaded on the NetWare server.*

1. Log on to NetWare as an administrator from a client computer.
2. Start up NWadmin.
3. Select either the organization or organizational unit container that offers the print service, and then click **Print Services Quick Setup (non-NDPS)** on the Tools menu.
4. Enter the appropriate names in the Printer Server Name, Printer Name, Print Queue Name, and Print Queue Volume fields, select **Other/ Unknown** from the Printer Type field, and then click the **Create** button.

**Note:**

*For queue user privileges, printer notification option, assignment of multiple queues, and passwords, refer to the NetWare documentation, and specify settings as necessary.*

5. In Administrator mode of Web-Based EpsonNet Config, select **NetWare** from the Network tab, and then specify the following settings.
  - ☐ NetWare Print: Select **Enable**.
  - ☐ Frame Type:  
Select **Auto**. (Select the frame type according to the network environment.)
  - ☐ Mode: Select **PServer**.
  - ☐ Print Server Name: Specify the print server name created in step 4.
  - ☐ Print Server Password: Specify only when setting from the Net-Ware server.
  - ☐ Print Queue Scan Rate: Specify 1. (Change as necessary.)
  - ☐ Bindery/NDS: Select **NDS**.
  - ☐ Preferred NDS Context Name:  
Specify the name of the context that connects to Pserver.
  - ☐ Preferred NDS Tree Name:  
Specify the name of the tree that Pserver logs on to.
6. Restart the printer.
7. Use the NetWare server console to load MONITOR.NLM.
8. Select the connection information and, in the active connection column, check that the created Pserver is connected.

### ***For NetWare 5.x/6 Novell Distributed Print Service (NDPS)***

**Note:**

- ☐ *Before specifying settings for NDPS, check that the NDPS broker and NDPS manager have been created and loaded.*
  - ☐ *Also, before performing the following procedure, check that the TCP/ IP protocol has been set in the NetWare server, and check that the IP address has been set for this machine and that this machine is on.*
1. Log on to NetWare as an administrator from a client computer.
  2. Start up NWadmin.

3. Right-click the organization or organizational unit container where you will create the printer agent, and then click **NDPS Printer** on the Create submenu.
4. In the NDPS Printer Name box, enter the printer name.
5. In the Printer Agent Source column, select **Create a New Printer Agent**, and then click the **Create** button.
6. Check the printer agent name, and then in the NDPS Manager Name box, browse through the NDPS manager names, and register one.
7. In the Gateway Types, select **Novell Printer Gateway**, and then register it.
8. In the Configure Novell PDS for Printer Agent window, select **(None)** for the printer type and **Novell Port Handler** for the port handler type, and then register the settings.
9. In Connection type, select **Remote (LPR on IP)**, and then register it.
10. Enter the IP address set for this machine as the host address, enter **Print** as the printer name, and then click the **Finish** button to register the settings.
11. The printer driver registration screen appears. Select **None** for each operating system to complete the registration.

**Note:**

*For settings for the queue user rights, printer notification option, assignment of multiple queues, and passwords, refer to the NetWare documentation, and set them as necessary.*

## **Setting Up a Client (Windows) Settings When Using the NetWare Server**

1. Open the printer's **Properties** window.
2. In the port settings, browse the network, and specify the name of the created queue (or NDPS printer name).
3. In the Printer Model list, specify the folder on the Software Disc that contains the printer driver for the operating system and printer driver to be used.
4. Follow the on-screen instructions to complete the installation.

## Chapter 3

### **Using Local Setup Program (for Epson AcuLaser CX37DNF only)**

#### **About Local Setup Program (LSP)**

By installing Local Setup Program (LSP) onto a computer connected to the machine, you can add, edit, delete of Addressbook, and check the counters and machine status from the computer.

The following operations can be performed using LSP.

- ☐ Save speed dialing, group dialing and favorite information onto a computer
- ☐ Change speed dialing, group dialing and favorite information
- ☐ Print speed dialing, group dialing and favorite information specified with this utility.
- ☐ Check the counters and machine status

#### **LSP Operating Environment**

The following environment is required in order to install LSP onto a computer.

Item	Operating environment
Operating system	Windows XP for 32 bit/64 bit Windows Vista for 32 bit/64 bit Windows 7 for 32 bit/64 bit Windows Server 2003 for 32 bit/64 bit Windows Server 2008 for 32 bit/64 bit Windows Server 2008 R2
Processor	Pentium II or faster
Memory	Memory capacity recommended for the operating system. There should be enough memory for the operating system and the applications used.
Available hard disk space	100 MB or more
Connecting the computer and the machine	USB connection (USB 2.0 (High-Speed))
Web browser	Internet Explorer version 6.0 or later

**Note:**

- ❑ *Use a USB cable with an A-type connector (4-pin male) and a B-type connector (4-pin male). We recommend that the USB cable be no more than 3 meters (10 feet) long.*
- ❑ *The printer driver for this machine and the TWAIN driver must be installed on the computer.*

## **Installing LSP**

You can install LSP from the Software Disc.

**Note:**

- ❑ *You must have administrator privileges in order to install the LSP.*
- ❑ *If the User Account Control window appears when installing on - Windows Vista, click the **Continue** button or the **Yes** button.*

## **Starting Up LSP**

1. Click the **Start** button, point to **EPSON, Epson AcuLaser CX37, LSP** and then click **EPSON AL-CX37 Local Setup Program**.

The main window of LSP appears.

## Main LSP Window

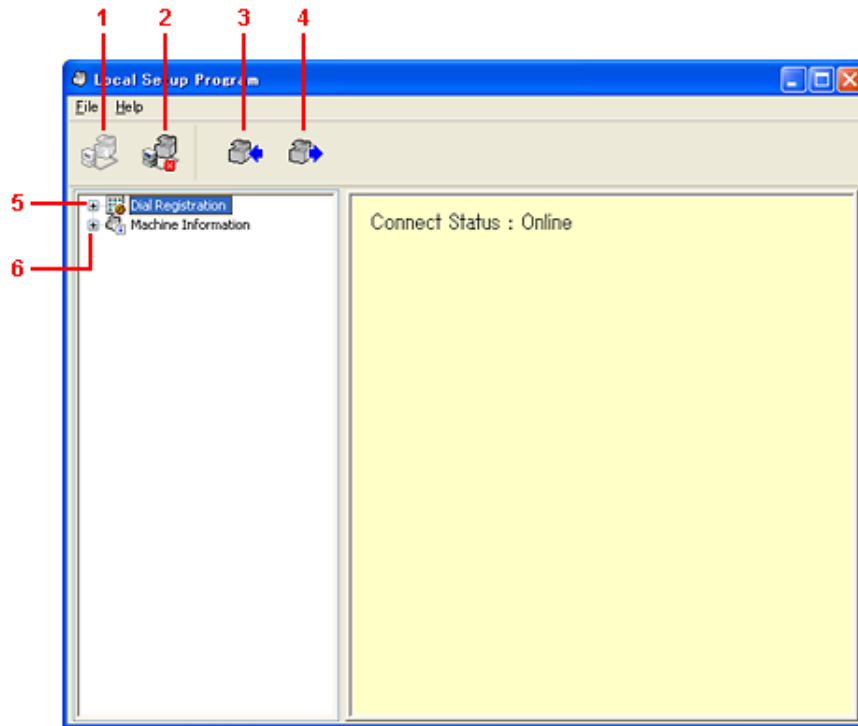

No.	Name	Description
1	Connect button	Click this button to connect the machine with the computer.
2	Disconnect button	Click this button to cut the connection between the machine and the computer.
3	Upload button	Click this button to send the settings file to the machine.
4	Download button	Click this button to send the machine's settings to the computer.
5	Dial Registration	Click + beside the machine icon to display the machine speed dialing, group dialing and favorite settings.
6	Machine icon	Click + beside the machine icon to display the machine information. For details, refer to "Displaying Machine Information" on page 51.

## Connecting to the Machine

1. Click .

When LSP is connected to the machine, **Connect Status: Online** appears.

**Note:**

*While operations are being performed in LSP, the machine cannot be operated from its control panel.*

## Downloading Information from the Machine

Click  to download all information programmed on the machine.

## Uploading Information to the Machine

Click  to upload all information to be programmed on the machine.

## Dial Import/Dial Export

By clicking **Dial Import** on the File menu, all information for speed dialing, group dialing and favorites is imported onto the machine. This information can also be exported by clicking **Dial Export** on the File menu.

**Note:**

- ☐ When machine information is imported or exported, the last file that was read and saved is opened.
- ☐ Do not import CSV files edited in Excel.

---

## Settings for dial destination

This section provides descriptions on the settings that appear for speed dialing, group dialing, favorites and machine information.

## Programming a Speed Dial Number

1. Click + beside Dial Registration, and then click + beside the Speed Dial.
2. To register a fax or e-mail destination, click + beside Fax/E-mail. To register an FTP or SMB destination, click + beside Scan To Server.

3. From the tree that is displayed, click the speed dial number to be programmed, and then click **New Registration** button.

**Note:**

- ☐ A maximum of 001-250 speed dial numbers can be programmed.
- ☐ The registered list can be switched over when **Speed Dial Setting** is changed.
- ☐ When **Fax/E-mail** or **Scan To Server** is selected, and **New Registration** button can be selected, non registered number is automatically assign the speed dial number.

4. In the Speed Dial Registration dialog box, specify the desired settings.

**Note:**

- ☐ To register a fax or e-mail destination, refer to “Adding a Speed Dial Number (Fax/E-mail)” on page 46.
- ☐ To register an FTP or SMB destination, refer to “Adding a Speed Dial Number (Scan To Server)” on page 47.

5. Click the **OK** button.

Programming of the speed dial number is completed.

## **Adding a Speed Dial Number (Fax/E-mail)**

The following procedures describe how to send scan data with a fax number or e-mail address. The transmission settings and destination can first be registered as a speed dial number.

### **For registering a fax number**

1. Click the **New Registration** button.
2. Select **Fax**.
3. Specify the settings for the speed dialing.
  - ☐ A maximum of 20 characters can be entered for a name.
  - ☐ A maximum of 50 numbers can be entered for a fax number.
4. Click the **Details** button, and then specify the transmission speed and batch transmission time.

5. When registering speed dial numbers to a group, select from Add to Group list.

These speed dial numbers cannot be added to groups registered with an e-mail address.

**Note:**

*To edit a group dial, refer to “Programming/Editing a Group Dial” on page 49.*

6. Click the **OK** button.

The added speed dial number appears in the Dial Registration list.

### ***For registering an E-mail address***

1. Click the **New Registration** button.
2. Select **E-mail**.
3. Specify the settings for the speed dialing.

☐ A maximum of 20 characters can be entered for the name.

☐ A maximum of 64 characters can be entered for the E-mail address.

4. When registering speed dial numbers to a group, select from Add to Group list.

These speed dial numbers cannot be added to groups registered with a fax number.

**Note:**

*To edit a group dial, refer to “Programming/Editing a Group Dial” on page 49.*

5. Click the **OK** button.

The added speed dial number appears in the Dial Registration list.

### ***Adding a Speed Dial Number (Scan To Server)***

The following procedures describe how to send scan data via a server. The transmission settings and destination can first be registered as a speed dial number.

#### ***For FTP transmissions***

1. Click the **New Registration** button.

2. Select **FTP**.
3. Specify the necessary information.
4. Click the **OK** button.

The registered speed dial number appears in the Dial Registration list.

### ***For SMB transmissions***

1. Click the **New Registration** button.
2. Select **SMB**.
3. Specify the necessary information.
4. Click the **OK** button.

The registered speed dial number appears in the Dial Registration list.

### ***Editing a Speed Dial Number***

1. Select the speed dial number to be edited.
2. Click the **Edit** button.

Speed Dial Registration dialog box appears

3. Edit the settings as desired.
4. Click the **OK** button to apply the changes.

The edited speed dial number appears in the Dial Registration list.

### ***Deleting a Speed Dial Number***

1. Select the speed dial number to be deleted.
2. Click the **Delete** button.

The speed dial number is deleted from the Dial Registration list.

## Programming/Editing a Group Dial

The following procedure describes how to edit or delete a group dialing program.

**Note:**

*Program group dialing after programming speed dial numbers. Add or delete destinations from group dialing by changing the settings for the registered speed dial destinations. For details, refer to “Editing a Speed Dial Number” on page 48.*

1. Click + beside Dial Registration, and then click + beside the Group Dial.
2. From the tree that is displayed, click the group name to be edited.

**Note:**

☐ Click + beside the group name, and then displays the speed dial number that registered in the group.

☐ A maximum of 20 group dial can be programmed.

☐ A maximum of 50 speed dial numbers can be programmed.

3. Click **Edit** button.

**Note:**

*If a speed dial number in a group is selected, the registered information for the speed dial number can be changed. For details, refer to “Editing a Speed Dial Number” on page 48.*

4. Specify the name of the group.
5. Click the **OK** button.

Editing of the group name is completed.

## Registering to Favorites

This section provides details on registering speed dial numbers and group dial in the Favorite list. Frequently used speed dial numbers and group dial destinations can be registered in the Favorite list.

**Note:**

*A maximum of 20 numbers can be registered to the favorite.*

1. Click + beside Dial Registration, and then click **Favorite**.
2. Click the **New Registration** button.
3. Click **From Speed Dial** or **From Group Dial**.

The corresponding list of registered destinations appears.

4. From the list, select the destination to be registered, and then click the **OK** button.

The registered destination appears in the Dial Registration list.

**Note:**

*To delete a destination from the Favorite list, select the desired destination, and then click the **Delete** button.*

---

## ***Printing the List of Speed Dial, Group Dial and Favorite***

The settings specified on the machine for speed dialing, group dialing and favorites can be printed.

1. Click **Print** on the File menu.

Select Print Item dialog box appears.

2. From the Select Print Item dialog box, select the list to be printed.

☐ If **All** is selected, all items in the list are printed.

☐ If **Select No.** is selected, the number selected in the list is printed.

3. Click the **OK** button.
4. Specify the appropriate settings in the Print dialog box, and then click the **OK** button.

The list is printed.

---

## Displaying Machine Information

The settings downloaded from the machine can be displayed. These settings can be used to view the counters or check the machine information.

### Checking the Total Counter

1. Click + beside Machine Information menu, and then click **Total Counter**.

The Total Counter dialog box appears.

### Checking the Configuration Page

1. Click + beside Machine Information menu, and then click **Configuration Summary**.

The Configuration Summary dialog box appears.

---

## Uninstalling LSP

### Note:

- ☐ You must have administrator privileges in order to uninstall the LSP.
  - ☐ If the User Account Control window appears when uninstalling on -Windows Vista, click the **Continue** button or the **Yes** button.
1. Click the **Start** button, point to **EPSON, Epson AcuLaser CX37, LSP** and then click **Uninstall**.
  2. Follow the on-screen instructions.

---

## Troubleshooting

Symptom	Solution
It takes a long time to access the printer driver when LSP has established a connection to the machine.	Wait until it can be accessed.

## Chapter 4

# Understanding the Network Setting Menu

## NETWORK SETTING Menu

### Location within the Configuration Menu

**Note:**

The ADMIN. MANAGEMENT menu is accessible only by the administrator. To display the settings for this menu, press ▼ to display UTILITY, and press **Select** key to display MACHINE SETTING, and then select ADMIN. MANAGEMENT, use the keypad to type in the 6-digits administrator access code (default : 000000), and then press the **Select** key.

### Accessing the Network Setting Menu

Use the following series of keystrokes at the printer to access the Network Setting menu options on your printer. This menu provides access to all of the configurable network items.

Press this key ...	(until) the message window reads ...
▼	UTILITY
<b>Select</b> ↵	ACCESSIBILITY
▼	ADMIN. MANAGEMENT
<b>Select</b> ↵	Use the keypad to input 6-digits administrator number.
<b>Select</b> ↵	PASSWORD SETTING
▼	NETWORK SETTING

**Note:**

The machine is automatically restarted if any of the following Ethernet settings are changed.

- ☐ *TCP/IP*
- ☐ *DHCP (Only when changed from DISABLE to ENABLE)*
- ☐ *BOOTP (Only when changed from DISABLE to ENABLE)*
- ☐ *ARP/PING (Only when changed from DISABLE to ENABLE)*
- ☐ *IPv6 - AUTO SETTING (Only when changed from NO to YES)*
- ☐ *NETWARE*
- ☐ *IEEE802.1X*

## Using the Network Setting Menu Options

If the printer is connected to a network, the following settings should be specified. For details about each setting, contact your network administrator.

### **Note:**

*Do not use an IP address within the following ranges.*

- ☐ *0.0.0.0 - 0.255.255.255*
- ☐ *127.0.0.0 - 127.255.255.255*
- ☐ *224.0.0.0 - 255.255.255.255*

### **TCP/IP**

Purpose	Enables or disables TCP/IP.
Options	DISABLE/ENABLE
Default	ENABLE

### **IP ADDR. SETTING**

#### **IP ADDRESS**

Purpose	Sets the IP address of this machine on the network.
Default	0.0.0.0

Range	0-255 for each xxx triplet Use the keypad to input each number; use the ◀ and ▶ keys to move between triplets.
Notes	A single digit number, such as "1", cannot be input as "001". Align the number on the left and input "1" as "1 _ _". Use the ◀ and ▶ keys to move between triplets. The <b>Back</b> key can also be used for deleting. To cancel IP Address menu, hold down the <b>Back</b> key for more than one second, and then press the <b>Back</b> key again after all settings have been cleared.

### SUBNET MASK

Purpose	Sets the subnet mask of the network. The subnet mask allows you to limit access to your machine (for example, according to departmental divisions).
Default	0.0.0.0
Range	0-255 for each xxx triplet Use the keypad to input each number; use the ◀ and ▶ keys to move between triplets.
Notes	A single digit number, such as "1", cannot be input as "001". Align the number on the left and input "1" as "1 _ _". Use the ◀ and ▶ keys to move between triplets. The <b>Back</b> key can also be used for deleting. To cancel IP Address menu, hold down the <b>Back</b> key for more than one second, and then press the <b>Back</b> key again after all settings have been cleared.

### GATEWAY

Purpose	Sets the address of the router/gateway when a router/gateway is used on your network and you allow users outside your network environment to print on your machine.
Default	0.0.0.0
Range	0-255 for each xxx triplet Use the keypad to input each number; use the ◀ and ▶ keys to move between triplets.

Notes	<p>A single digit number, such as "1", cannot be input as "001".</p> <p>Align the number on the left and input "1" as "1 _ _". Use the ◀ and ▶ keys to move between triplets.</p> <p>The <b>Back</b> key can also be used for deleting. To cancel IP Address menu, hold down the <b>Back</b> key for more than one second, and then press the <b>Back</b> key again after all settings have been cleared.</p>
-------	---

**DHCP**

Purpose	If there is a DHCP server on the network, specifies whether the IP address and other network information is automatically assigned by the DHCP server.
Options	DISABLE/ENABLE
Default	ENABLE

**BOOTP**

Purpose	If there is a BOOTP server on the network, specifies whether the IP address and other network information is automatically assigned by the BOOTP server.
Options	DISABLE/ENABLE
Default	DISABLE

**ARP/PING**

Purpose	If the IP address cannot be acquired due to the DHCP or BOOTP address and if a fixed IP address cannot be acquired, the destination IP address of the ICMP (Ping) packet previously received by the machine can be acquired as the IP address of the machine.
Options	DISABLE/ENABLE
Default	DISABLE

**HTTP**

Purpose	Select whether or not to enable HTTP.
Options	DISABLE/ENABLE
Default	ENABLE

**FTP SERVER**

Purpose	Select whether or not to enable FTP server.
Options	DISABLE/ENABLE
Default	DISABLE

**FTP TX**

Purpose	Select whether or not to enable FTP client.
Options	DISABLE/ENABLE
Default	ENABLE

**SMB**

Purpose	Select whether or not to enable SMB.
Options	DISABLE/ENABLE
Default	ENABLE

**BONJOUR**

Purpose	Select whether or not to enable Bonjour.
Options	DISABLE/ENABLE
Default	ENABLE

**DYNAMIC DNS**

Purpose	Select whether or not to enable Dynamic DNS.
Options	DISABLE/ENABLE
Default	DISABLE

**IPP**

Purpose	Select whether or not to enable IPP.
Options	DISABLE/ENABLE

Default	ENABLE
---------	--------

**RAW PORT***DISABLE/ENABLE*

Purpose	Select whether or not to enable Raw port.
Options	DISABLE/ENABLE
Default	ENABLE

*BIDIRECTIONAL*

Purpose	Select whether or not to enable Bidirectional. If <b>ENABLE</b> is selected, Raw port is enabled for bi-directional communication. If <b>DISABLE</b> is selected, Raw port is disabled for bi-directional communication.
Options	DISABLE/ENABLE
Default	DISABLE

**SLP**

Purpose	Select whether or not to enable SLP.
Options	DISABLE/ENABLE
Default	ENABLE

**SNMP**

Purpose	Select whether or not to enable SNMP.
Options	DISABLE/ENABLE
Default	ENABLE

**WSD PRINT**

Purpose	Select whether or not to enable WSD print.
Options	DISABLE/ENABLE

Default	ENABLE
---------	--------

**IPSEC**

Purpose	Select whether or not to enable IPsec.
Options	DISABLE/ENABLE
Default	DISABLE

**IP ADDR. FILTER****ACCESS PER.**

Purpose	Select whether or not to enable Access Permission transmissions.
Options	DISABLE/ENABLE
Default	DISABLE

**ACCESS REFUSE**

Purpose	Select whether or not to enable Access Refuse transmissions.
Options	DISABLE/ENABLE
Default	DISABLE

**IPv6****DISABLE/ENABLE**

Purpose	Select whether or not to enable IPv6.
Options	DISABLE/ENABLE
Default	ENABLE

**AUTO SETTING**

Purpose	Select whether or not to enable Auto Setting.
Options	YES/NO

Default	YES
---------	-----

**LINK LOCAL**

Purpose	Displays the link-local address of IPv6.
---------	--

**GLOBAL ADDRESS**

Purpose	Displays the global address of IPv6.
---------	--------------------------------------

**GATEWAY ADDRESS**

Purpose	Displays the gateway address of IPv6.
---------	---------------------------------------

**NETWARE**

Purpose	Select whether or not to enable NetWare.
Options	DISABLE/ENABLE
Default	DISABLE

**APPLETALK**

Purpose	Select whether or not to enable AppleTalk.
Options	DISABLE/ENABLE
Default	ENABLE

**SPEED/DUPLEX**

Purpose	Specifies the transmission speed for the network and the transmission method for bi-directional transmission.
Options	AUTO/10BASE FULL/10BASE HALF/100BASE FULL/100BASE HALF/1000BASE FULL
Default	AUTO

**IEEE802.1X**

Purpose	Select whether or not to enable IEEE802.1X.
Options	DISABLE/ENABLE
Default	DISABLE

## Chapter 5

# Network Printing

## Network Connection

### Theory

To connect your machine in a TCP/IP network environment, you must make sure that the internal network addresses in the machine have been set.

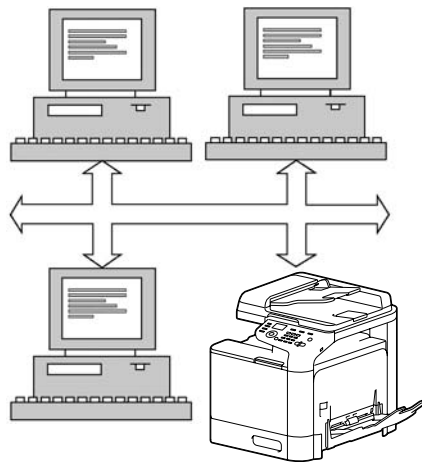

**Note:**

*In many cases, you have to enter only a unique IP address. However, you may also have to enter a subnet mask and/or a gateway (router) address, depending on your network configuration requirements.*

## Making the Connection

### Ethernet Interface

An RJ45 connector can be used as the Ethernet interface for this machine.

When connecting your machine to an Ethernet network, the tasks you perform depend on how you plan to set the machine's IP (Internet Protocol) address.

- ❑ IP Address: A unique identifier for each device on a TCP/IP network.
- ❑ Subnet Mask: A filter used to determine what subnet an IP address belongs to.
- ❑ Gateway: A node on a network that serves as an entrance to another network.

Since the IP address for each PC and machine on your network must be unique, you usually need to modify this preset address so it doesn't conflict with any other IP address on your network or any attached network. You can do this in one of two ways. Each is explained in detail in the following sections.

- ❑ Using DHCP
- ❑ Setting the address manually

### **Using DHCP**

If your network supports DHCP (Dynamic Host Configuration Protocol), the machine's IP address will be automatically assigned by the DHCP server when you turn on the machine. (Refer to "Network Printing" on page 61 for a description of DHCP.)

**Note:**

*If the IP address of the machine is not set automatically, check if the machine has been set to allow DHCP to be used (REPORT/STATUS - REPORT - CONFIGURATION PAGE). If the machine has been set so that DHCP cannot be used, select ENABLE in the UTILITY - ADMIN. MANAGEMENT - NETWORK SETTING - DHCP menu.*

1. Connect your machine to the network.

When using an Ethernet cable, plug the RJ45 connector into the Ethernet interface port of the machine.

2. Turn on your PC and machine.
3. After the machine's message window is initialized, install the printer driver.

### **Setting the Address Manually**

You may also manually change the machine's IP address, subnet mask, and gateway by using the following instructions. (See chapter 4 "Understanding the Network Setting Menu" on page 52 for more information.)

**Note:**

*When the IP address is changed, add a new port or reinstall the printer driver.*

**Caution:**

*You should always notify your network's administrator before changing the machine's IP address.*

1. Turn on your PC and machine.
2. After the printer's message window is initialized, select **UTILITY**, and then press the **Select** key.
3. Select **ADMIN. MANAGEMENT**, and then press the **Select** key.
4. Use the keypad to input 6-digits administrator number.
5. Select **NETWORK SETTING**, and then press the **Select** key.
6. Select **IP ADDR. SETTING**, and then press the **Select** key twice.
7. Use the keypad to input each number, and then press the **Select** key.
8. Select **SUBNET MASK**, and then press the **Select** key.
9. Use the keypad to input each number, and then press the **Select** key.
10. Select **GATEWAY**, and then press the **Select** key.
11. Use the keypad to input each number, and then press the **Select** key.
12. Print a configuration page to verify that the correct IP address, subnet mask, and gateway have been set.
13. After the machine's message window is initialized, install the printer driver.

---

## **Printing via IPP (Internet Printing Protocol)**

IPP (Internet Printing Protocol) is a protocol for end users' most common printing situations over the Internet. It allows users to find out about a printer's capabilities, submit print jobs to a printer, determine the status of the printer or print job, and cancel a previously submitted print job.

**Note:**

- ☐ *You must have administrator privileges in order to install the printer driver.*
- ☐ *If the User Account Control window appears when installing on Windows Vista/7/Server 2008/Server 2008 R2, click the **Continue** button or the **Yes** button.*

- ❑ For IPP printing, specify the network setting. Refer to “Making the Connection” on page 61.

## **With Windows Server 2008/Server 2008 R2**

When using Windows Server 2008/Server 2008 R2, settings must be specified in the operating system before the printer driver is installed.

1. Click the **Start** button.
2. Point to **Administrative Tools**, and then click **Server Manager**.

**Note:**

*If the User Account Control dialog box appears, click the **Continue** button or the **Yes** button.*

3. In the Server Manager main window, click **Add Features** in the Features Summary section.
4. Select the **Internet Printing Client** check box to install the feature.
5. Restart the computer.

## **Adding an IPP Port using Add Printer Wizard – Windows Server 2003/XP**

1. Click **Start**, select **Printers and Faxes**.
2. Click **Add a Printer**.
3. In the second dialog box, select the **Network Printer** radio button, and then choose **Next**.
4. In the URL field in the next dialog box, enter the machine’s network pathname in one of the following formats, and then choose **Next**:

- ❑ http://ipaddress/ipp
- ❑ http://ipaddress:80/ipp
- ❑ http://ipaddress:631/ipp

If your system cannot connect to the machine, the following message appears:

“Windows cannot connect to the printer. Either the printer name was typed incorrectly, or the specified printer has lost its connection to the server. For more information, click **Help**.”

5. Choose **Have Disk**.
6. Choose **Browse**.
7. Locate the directory on the Software Disc where the printer driver files are located and then click **Open**.
8. Click **OK**.
9. Click **OK**.
10. Select whether the machine is to be used as the default printer, and then click **Next**.
11. Click **Finish**.

### ***Adding an IPP Port using Add Printer Wizard – Windows Vista/7/Server 2008/Server 2008 R2***

1. Click **Start**, click **Control Panel**, and then click **Printers**.

**Note:**

*When using Windows 7/Server 2008 R2, **View devices and printers** under Hardware and Sound.*

2. Click **Add a printer**.
3. In the dialog box click **Add a network, wireless or Bluetooth printer**.
4. In the dialog box, click **The printer that I want isn't listed**.
5. In the URL field in the next dialog box enter the machine's network pathname in one of the following formats and then choose **Next**:

- ☐ http://ipaddress/ipp
- ☐ http://ipaddress:80/ipp
- ☐ http://ipaddress:631/ipp

**Note:**

*If your system cannot connect to the machine, the following message appears: "Windows cannot connect to the printer. Make sure that you have typed the name correctly, and that the printer is connected to network."*

6. Click **Have Disk**.
7. Click **Browse**.
8. Locate the directory on the Software Disc where the printer driver files are located and then click **Open**.
9. Click **OK**.
10. Click **OK**.
11. Click **Next**.
12. Click **Finish**.

---

## **Printing via function Function**

In Windows Vista/7/Server 2008/Server 2008 R2, printers on the network that support Web Service Print can be detected and installed.

**Note:**

- ☐ *You must have administrator privileges in order to install the printer driver.*
- ☐ *Before proceeding with the installation, be sure to exit all running applications.*
- ☐ *If the User Account Control window appears when installing on Windows Vista/7/Server 2008/Server 2008 R2, click the **Continue** button or the **Yes** button.*

## **With Windows Server 2008/Server 2008 R2**

When using Windows Server 2008/Server 2008 R2, settings must be specified in the operating system before the printer driver is installed.

1. Click the **Start** button.

2. Point to **Administrative Tools**, and then click **Server Manager**.

**Note:**

*If the User Account Control dialog box appears, click the **Continue** button or the **Yes** button.*

3. In the Server Manager main window, click **Add Roles** in the Roles Summary section.
4. Select the **Print Services** or **Print and Document Services** check box to install the feature.

## ***Making the printer driver known from the Network window***

To use Web service print in Windows Vista/7/Server 2008/Server 2008 R2, install the printer driver before making it known to the computer with plug and play.

1. Install the printer driver for this machine.

Install the printer driver using the installer or Add Printer Wizard.  
The printer driver can be installed in any port.

2. Turn on the power of the machine while it is connected to the network.

Since the printer is searched for, be sure to connect the machine to the network.

3. To use the Web service print, check that **Network discovery** is enabled in Network and Sharing Center on the computer.
4. Open the **Network** window.

☐ In Windows Vista/Server 2008, click **Start**, and **Network**.

☐ In Windows 7/Server 2008 R2, open **Computer** and click **Network**.

If **Network** is not displayed in Computer, click the **Network and Internet** category on the Control Panel, and also click **View network computers and devices**.  
Connected computers and devices are detected.

5. Select the device name of the machine, and then click **Install** on the toolbar.

The printer driver for this machine is detected and the machine is ready to print.

6. After finishing the installation, make sure that the icon for the installed printer is displayed in the Printers or Devices and Printers window.

**Note:**

- ❑ *If the printer driver is not correctly installed, the driver must be updated using **Update Driver...**. For details, refer to “Updating the driver after connecting this machine” on page 71.*
- ❑ *In Windows Vista/Server 2008, you can continue the task and specify the printer driver installation disk to install the printer driver if it is not installed in advance. When the Found New Hardware window appears, follow the displayed messages to perform the procedure. For details, refer to “Adding a printer from the Network window” on page 68.*
- ❑ *In Windows 7/Server 2008 R2, you cannot specify the installation disk after the machine is connected to the computer. Install the printer driver in advance (Step 1).*

## Adding a printer from the Network window

In Windows Vista/Server 2008, you can add a Web service device using the addition function of the printer after connecting this machine.

**Note:**

*In Windows 7/Server 2008 R2, a window for specifying an installation disk does not appear after the machine is connected to the computer. To connect this machine as described in “Making the printer driver known from the Network window” on page 67.*

1. Insert the Software Disc in the CD/DVD drive of your computer.

**Note:**

- ❑ *Click **Run AutoRun.exe** in the AutoPlay dialog box that appears when the Software Disc is inserted.*
- ❑ *If the installer does not start up automatically, double-click the **EPSETUP.EXE** icon on the Software Disc.*

The installer starts up.

2. Exit the installer.
3. Turn on the power of the machine while it is connected to the network.

Since the printer is searched for, be sure to connect the machine to the network.

4. To use Web Service print, check that **Network discovery** is enabled in Network and Sharing Center on the computer.

5. Open the **Network** window.
  - ☐ In Windows Vista/Server 2008, click **Start** and **Network**.
  - ☐ In Windows 7/Server 2008 R2, open **Computer** and click **Network**. If **Network** is not displayed in Computer, click the **Network and Internet** category on the Control Panel, and also click **View network computers and devices**.
6. Select the device name of this machine, and then click **Install** on the toolbar.
7. Click **Locate and install driver software (recommended)**.
8. If Windows Vista is being used, go to step 9.  
If Windows Server 2008 is being used, click **Don't search online**.
9. Click **Browse my computer for driver software (advanced)**.
10. Click **Browse**.
11. Locate the directory on the Software Disc where the printer driver files are located and then click **OK**.
12. Click **Next**.
13. Click **Close**.

## ***Adding a printer using Add Printer Wizard***

In Windows Vista/Server 2008, you can add a Web service device using the addition function of the printer after connecting this machine.

### **Note:**

- ☐ *In Windows 7/Server 2008 R2, a window for specifying an installation disk does not appear after the machine is connected to the computer. To connect this machine as described in “Making the printer driver known from the Network window” on page 67.*
  - ☐ *Installing the driver to Windows Vista/Server 2008-based computers requires the administrator authority.*
1. To use Web Service print, check that **Network discovery** is enabled in Network and Sharing Center on the computer.

2. Insert the Software Disc in the CD/DVD drive of your computer. The installer starts up.

**Note:**

- ☐ Click **Run AutoRun.exe** in the AutoPlay dialog box that appears when the Software Disc is inserted.
- ☐ If the installer does not start up automatically, double-click the **EPSETUP.EXE** icon on the Software Disc.

3. Exit the installer.
4. Click **Start**, click **Control Panel**, and then click **Printers**.
5. Click **Add a printer** on the toolbar.
6. In the dialog box, click **Add a local printer**.
7. Click **Create a new port**, and then select **Standard TCP/IP Port**.
8. Click **Next**.
9. Select **Web Services Device** and type the IP address for the machine, and then click **Next**.

The **Found New Hardware** Wizard dialog box appears.

10. Click **Locate and install driver software (recommended)**.
11. If Windows Vista is being used, go to step 12.  
If Windows Server 2008 is being used, click **Don't search online**.
12. Click **Browse my computer for driver software (advanced)**.
13. Click **Browse**.
14. Locate the directory on the Software Disc where the printer driver files and then click **OK**.
15. Click **Next**.
16. Click **Close**.
17. Click **Next**.

18. Select whether the printer driver is to be shared, and then click **Next**.
19. Click **Finish**.

This completes the installation of the printer driver.

## **Updating the driver after connecting this machine**

In Windows 7/Server 2008 R2, if this machine is connected without first installing the printer driver, the printer driver will not be correctly identified. If the printer driver is not correctly identified, the driver must be updated using **Update Driver**.

1. Insert the Software Disc in the CD/DVD drive of your computer.

The installer starts up.

### **Note:**

- ☐ Click **Run AutoRun.exe** in the **AutoPlay** dialog box that appears when the Software Disc is inserted.
- ☐ If the installer does not start up automatically, double-click the **EPSETUP.EXE** icon on the Software Disc.

2. Exit the installer.
3. Open the **Devices and Printers** window.
  - ☐ Open the **Control Panel**, select **Hardware and Sound**, and then click **View devices and printers**.
  - ☐ When **Control Panel** is displayed in an icon view, double-click **Devices and Printers**.
4. Right-click the device name of the machine that is under Unspecified and then click **Properties**.

If **Unknown Device** appears instead of the device name of the machine, right-click to remove the device, and install the printer driver. To connect this machine as described in “Making the printer driver known from the Network window” on page 67.

5. In the Hardware tab, click **Properties**.
6. In the General tab, click **Change Settings**.

7. In the Driver tab, click **Update Driver....**
8. In the page in which to select how to search the driver software, click **Browse my computer for driver software anyway.**
9. Click **Browse....**
10. Locate the directory on the Software Disc where the printer driver files are located, and then click **OK.**
11. Click **Next.**
12. Follow the instructions on the pages that follow.

If the Windows Security window for verifying the publisher appears, click **Install this driver software anyway.**

13. Click **Close.**
14. After finishing the installation, make sure that the icon for the installed printer is displayed in the **Device and Printer** window.
15. Remove the Software Disc from the CD/DVD drive.

This completes the printer driver updating.

**Note:**

*In Windows Vista/Server 2008, Update Driver... is also available. In Windows Vista/Server 2008, you can specify **Update Driver...** by opening **Properties** for this machine that is listed in Other Devices under Device Manager.*

*To select **Device Manager**, right-click **Computer** and then click **Properties**. Select it in the Tasks pane that appears.*

---

## ***If the bit number differs between the server operating system and client operating system***

If the bit number differs between the print server's running operating system and client computer's running operating system while Windows Server 2008/Server 2008 R2 is running on the print server, the additional driver may not be installed correctly on the print server.

To solve this problem, specify the setup information file (ntprint.inf) of the operating system with a different bit number when installing the additional driver on the print server.

The following describes how to install the additional driver by specifying a setup information file in a different computer from that the print server.

**Note:**

- ❑ *Before starting this procedure, prepare to configure a different client computer from that of the print server and install the operating system that has a bit number different from that of the print server.*
- ❑ *On the print server side, the system drive of the client computer is assigned as the network drive. Configure the setting to share the drive to be assigned in advance.*

## Installing the Additional Driver

As an example, the following procedure describes the operations performed when Windows Server 2008 (32 bits) is running on the print server and Windows Vista (64 bits) is running on the client computer.

1. Specify the client computer (64 bits) drive installed with the operating system (normally, drive C) as a shared drive.

**Note:**

*This setting is available for only PostScript driver.*

2. From the print server (32 bits), map the client computer (64 bits) drive (for example, "C"), specified as a shared drive in step 1, as a network drive (for example, "z").

**Note:**

*This setting is available for only PostScript driver.*

3. Install on the print server (32 bits) the driver for a 32-bit operating system.
4. Right-click the printer that was installed, and then click the appropriate menu command to display printer properties.
5. Select the **Sharing** tab, and then select the **Share this printer** check box.
6. Click **Additional Drivers**.

The Additional Drivers dialog box appears.

7. Under Processor, select the **x64** check box, and then click **OK**.

8. Specify the folder containing the driver for a 64-bit operating system.

A dialog box appears, requesting the location of the setup information file.

9. Click **Browse**, and then select the setup information file (ntprint.inf) on the client computer mapped as a network drive.

**Note:**

*This setting is available for only PostScript driver.*

- ☐ *Specify the file at the following path: z:\Windows\System32\DriverStore\FileRepository\ntprint.inf\_xxx*
- ☐ *In the path mentioned above, “z” indicates the mapped network drive. In addition, the characters indicated by “\_xxx” at the end may differ depending on the driver version.*
- ☐ *Depending on the client computer being used, the setup information file may be stored in a different location. If there is a folder named “amd64” at the same level as “ntprint.inf”, specify the setup information file for a 64-bit operating system located within that folder. In addition, if the driver for a 32-bit operating system is to be installed, specify the setup information file in the folder named “I386” at the same level as “ntprint.inf”.*

10. Click **Open**.

The installation begins.

11. After the installation is completed, click **Close**.

This completes the installation of the driver for a 64-bit operating system onto the print server (32 bits).

---

## ***Troubleshooting***

<b>Symptom</b>	<b>Action</b>
Some client functions are not available with the Point and Print feature when the server is running Windows Server 2003/ Server 2008 / Windows Server 2008 R2 and the client computer is running Windows XP/Vista/7.	Install the printer driver directly on the client computer.

## Chapter 6

### Using Web-Based EpsonNet Config

**Note:**

*The names of setting items for Web-Based EpsonNet Config may vary depending on your printer model.*

#### About Web-Based EpsonNet Config

This chapter provides information on Web-Based EpsonNet Config, an HTTP (HyperText Transfer Protocol)-based web page that resides in your printer and that you can access using your Web browser.

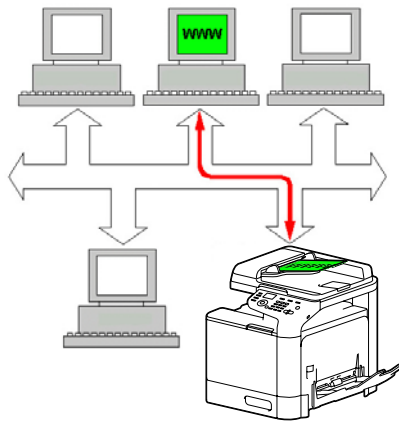

This page gives you instant access to printer status and the most frequently used printer configuration options. Anyone on your network can access the printer using their web browser software. In addition, with the proper password, you can change the configuration of the printer without leaving your PC.

**Note:**

*Users who are not given passwords by the administrator can still view the configuration settings and options but are not able to save or apply changes.*

#### Display Language

The language used in the Web-Based EpsonNet Config screens is specified from the printer's control panel. For details, refer to the Printer/Copier/Scanner User's Guide.

In addition, the language can be selected from the Language drop-down list in Web-Based EpsonNet Config. For details, refer to “Language Setting” on page 84.

## Requirements

To use Web-Based EpsonNet Config, the following is required:

- ☐ Windows Server 2008/Server 2008 R2/Server 2003/7/Vista/XP  
Mac OS X 10.3.9 or later  
Red Hat Enterprise Linux 5, SUSE Linux Enterprise 5
- ☐ Microsoft Internet Explorer version 6.0 or later  
Mozilla Firefox version 3.0 or later

**Note:**

*You do not need an Internet connection.*

- ☐ TCP/IP communication software (used by Web-Based EpsonNet Config) installed on your PC
- ☐ A network, to which both your PC and the printer are connected

**Note:**

*You cannot access Web-Based EpsonNet Config using a local (USB) connection.*

## When connecting with Windows Server 2008/Server 2008 R2

When Web-Based EpsonNet Config is started on a computer running Windows Server 2008/Server 2008 R2, only the System tab may appear, and the Job, Print and Network tabs may not. In this case, Java must be installed, and the security settings must be specified according to the following procedure.

**Note:**

*Before using Web-Based EpsonNet Config, be sure to close all Internet Explorer windows.*

1. Click the **Start** button.
2. Point to **Administrative Tools**, and then click **Server Manager**.

**Note:**

*If the User Account Control dialog box appears, click the **Continue** button or the **Yes**.*

3. In the Server Manager main window, select **Configure IE ESC** in the Security Information section.
4. Set both **Off** for Administrators and **Off** for Users.
5. Click the **OK** button.

---

## ***Setting Up the Printer Web Page***

Setting up the printer web page to run on your network involves two basic steps:

- ☐ Determining the name or address of your printer
- ☐ Setting up the “no proxy” preferences in your browser software

## ***Determining the Printer Name***

The printer web page can be accessed in two ways:

- ☐ Through the assigned name of the printer—This name comes from the IP host table (the filename is **hosts**) on the computer system and is usually assigned by the system administrator (for example, Epson AcuLaser CX37). It may be more convenient for you to use the printer name than the IP address.

### **Location of the Host Table on the PC**

Windows Server 2008/Server 2008 R2/Server 2003/XP/Vista/7  
\\windows\\system32\\drivers\\etc\\hosts

- ☐ Through the printer's IP address—The IP address of your printer is a unique number and, therefore, may be the preferred identification to enter, especially if you have more printers active in your network. The printer's IP address is listed on the configuration page.

### **Location of the Configuration Page in the Printer's Configuration Menu**

- ☐ REPORT/STATUS - REPORT - CONFIGURATION PAGE menu

## Setting Up Your Browser Software

Since your printer resides on your intranet and is not accessible beyond the firewall of your network, you must set up the proper “preferences” in your browser software. Your printer name or IP address must be added to the “no proxy” list in the preferences dialog box of the browser.

**Note:**

*You need to do this procedure only once.*

The sample screens below may be different from yours depending on software versions and operating systems in use.

**Note:**

*Our examples represent the IP address of the printer with: xxx.xxx.xxx.xxx. Always enter your printer's IP address without leading zeros. For example, 192.168.001.002 should be entered as 192.168.1.2.*

### Internet Explorer (version 6.0 for Windows)

1. Start Internet Explorer.
2. From the Tools menu choose **Internet Options**.
3. Select the **Connections** tab on the dialog box.
4. Choose the **LAN Settings** button to display the Local Area Network (LAN) Settings dialog box.
5. Select **Advanced** in Proxy server to open the Proxy Settings dialog box.

6. In the Exceptions text box, type a comma after the last entry and then type the printer name or the IP address of your printer.

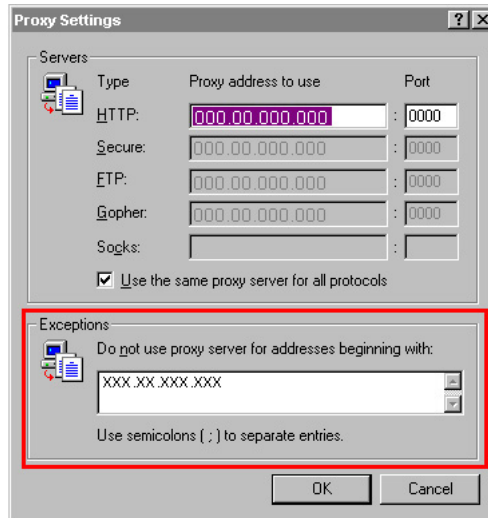

7. Choose **OK** three times to return to the main browser window.
8. Enter the printer's IP address in the URL Address box to access the printer home page.



### **Mozilla Firefox (version 3.6 for Mac OS X 10.6)**

1. Start Mozilla Firefox.
2. From the Firefox menu choose **Preferences**.
3. Click **Advanced** at the top of the dialog box.
4. Click the **Network** tab.
5. In the Connection section, click **Settings**.  
The Connection Settings dialog box appears.

6. Select the **Manual proxy configuration** radio button.

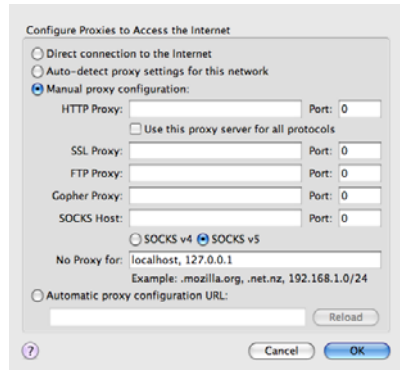

7. In the No Proxy for: text box, type a comma after the last entry, and then type the printer name or the IP address of your printer.
8. Click **OK** in the two dialog boxes to return to the main browser window.
9. Enter the printer name or IP address in the URL Location box to access the printer home page.



## Understanding the Web-Based EpsonNet Config Window

The illustration below identifies the navigation and configuration areas of the windows that you see in Web-Based EpsonNet Config windows.

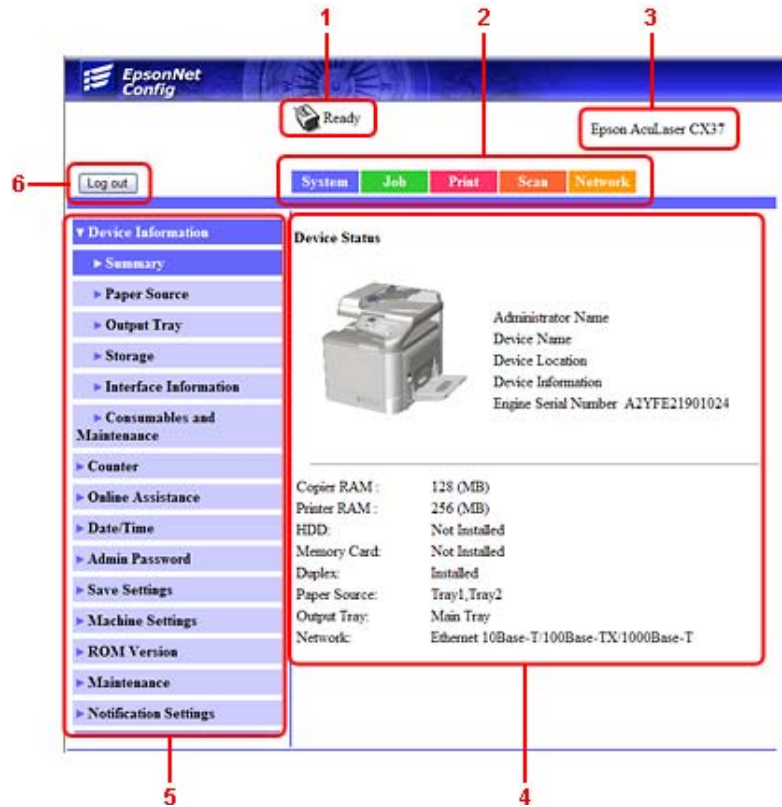

1. Current status
2. Links to main topics
3. Printer name
4. Configuration area
5. Links to subtopics
6. Click to log out of current mode

## Navigation

Selecting the main topic and subtopic displays the configuration area for the printer options (parameters) associated with your selections.





To change a current setting, click on the current setting and then select from the available choices or enter the new value.

**Note:**

*In order to apply or save any changes made to the configuration settings, Web-Based EpsonNet Config must be logged in from Administrator Mode. (For details, refer to “Administrator Mode” on page 85.)*

## Current Status

The current status of the printer is displayed at the top of all Web-Based EpsonNet Config windows. The icon displays the type of status being displayed.

Icon	Status	Description	Examples
	Ready	The printer is online and either ready to print or printing.	READY PRINTING
	Warning	The printer needs attention, but printing continues.	PLEASE WAIT WARMING UP
	Error	The printer needs attention before printing can resume.	FUSER JAM FRONT COVER OPEN
	Fatal Error	The printer must be rebooted. If that doesn't fix the error, service is required.	MACHINE TROUBLE SERVICE CALL

## Logging on to Web-Based EpsonNet Config

### Login Page

User authentication and language settings can be specified by using Web-Based EpsonNet Config. In order to perform authentication, you must log on in Administrator Mode. For details on authentication, refer to “Authentication” on page 107 and “User Authentication” on page 188.

**Note:**

*A total of 100 users, including the administrator, can be logged on to Web-Based EpsonNet Config at the same time from client computers. In addition, public users, registered users, and the administrator can be logged on at the same time. However, only 1 client can be logged on as the Administrator.*

## Language Setting

If necessary, the display language used for Web-Based EpsonNet Config can be changed.

## Public User Mode

In Public User Mode, you can view configuration settings but not change them.

1. Select **Public User**.
2. Click the **Log in** button.

## Registered User Mode

In Registered User Mode, you can view configuration settings but not change them.

## User Authentication Mode

**Note:**

*To enter User Authentication Mode, log on in Administrator mode, set **User Authentication** (in the Network - Authentication - User Authentication page) to **On**, and then register a new user in the System - Authentication - User Registration - New Registration page. For details, refer to “User Registration” on page 108 and “User Authentication” on page 188.*

1. Select **Registered User**.
2. Type in the user name and user password in the User Name and User Password text boxes.
3. Click the **Log in** button.

## Administrator Mode

In order to change any configuration settings through Web-Based EpsonNet Config, you must first enter Administrator Mode.

1. Select **Administrator**.
2. Click the **Log in** button.
3. Type the password in the Admin Password text box.

**Note:**

*Default password is set to “administrator”; however, once you have logged on in Administrator Mode, the password can be specified in the System - Admin Password window.*

4. Click **OK** button.

---

## Viewing Printer Status

### System Page

On this page you find printer status and current configuration settings, printer identification, and links to all other web pages.

**Note:**

*All of the information displayed on the System page is read only.*

### Device Information

#### Summary

Item	Description
Copier RAM	Displays the amount of copier memory installed in the printer.
Printer RAM	Displays the amount of printer memory installed in the printer.
HDD	If an optional hard disk drive is installed in the printer, displays the size of the hard disk.
Memory Card	This item is not supported by this printer.

Item	Description
Duplex	Identifies whether the duplex unit is installed on the printer.
Paper Source	Identifies the paper feed units installed on the printer. <b>Note:</b> <b>Tray3</b> appears only if the optional 500-sheet paper cassette unit is installed.
Output Tray	Identifies the output tray installed on the printer.
Network	Lists the installed printer interface (Ethernet 10Base-T/100Base-TX/1000Base-T).

### *Paper Source*

Item	Description
Paper Source	Identifies the paper feed units Tray1/2/3 installed on the printer.
Paper Size	Indicates the size of paper loaded in a specific tray.
Paper Type	Indicates the type of paper loaded in a specific tray.
Paper	Indicates the paper status ("Ready" or "Empty") for each tray.
Detail button	Displays detailed information about the paper trays.

### *Paper Source (Detail)*

Item	Description
Paper Source	Displays the names of the paper trays.
Paper Size	Displays the paper sizes.
Paper Type	Displays the paper types.
Capacity	Displays the maximum capacity for each paper tray.
Paper	Displays the amount of paper remaining.
Back button	Returns to the previous screen.

### *Output Tray*

Item	Description
Tray	Displays the name of the output tray.
Paper	Displays the status (Ready, Full) of the output tray.

*Storage*

Item	Description
Total	Displays the total amount of space on the hard disk. If no optional storages are installed, "-" are displayed.
Used	Displays the amount of space on the hard disk that is used. If no optional storages are installed, "-" are displayed.
Remaining	Displays the amount of space remaining on the hard disk. If no optional storages are installed, "-" are displayed.

*Interface Information*

Item		Description
Protocol Information	TCP/IP	If <b>Enable</b> is displayed, TCP/IP is enabled.
	IPv6	If <b>Enable</b> is displayed, IPv6 is enabled.
	Bonjour	If <b>Enable</b> is displayed, Bonjour is enabled.
	FTP TX	If <b>Enable</b> is displayed, FTP transmission is enabled.
	FTP Server	If <b>Enable</b> is displayed, FTP server function is enabled.
	LDAP	If <b>Enable</b> is displayed, LDAP server is enabled.
	SMB	If <b>Enable</b> is displayed, SMB is enabled.
	Dynamic DNS	If <b>Enable</b> is displayed, Dynamic DNS is enabled.
	IPP	If <b>Enable</b> is displayed, IPP is enabled.
	LPD	If <b>Enable</b> is displayed, LPD is enabled.
	RAW Port	If <b>Enable</b> is displayed, RAW Port is enabled.
	SLP	If <b>Enable</b> is displayed, SLP is enabled.
	SMTP	If <b>Enable</b> is displayed, SMTP is enabled.
	SNMP	If <b>Enable</b> is displayed, SNMP is enabled.
	WSD Print	If <b>Enable</b> is displayed, WSD Print is enabled.
	LLTD	If <b>Enable</b> is displayed, LLTD is enabled.
	LLMNR	If <b>Enable</b> is displayed, LLMNR is enabled.
	AppleTalk	If <b>Enable</b> is displayed, AppleTalk is enabled.
	NetWare	If <b>Enable</b> is displayed, NetWare is enabled.
	IEEE802.1x	If <b>Enable</b> is displayed, IEEE802.1x is enabled.

Item		Description
Network Information	Type	Identifies the type of network interface installed on the printer (Ethernet 10Base-T/100Base-TX/1000Base-T).
	Ethernet Speed	Indicates the transmission speed for the network and the transmission method for bidirectional transmission.
	IP Address	Identifies the IP (Internet Protocol) address of the Ethernet interface.
	IPv6 Link Local Address	Identifies the IPv6 link local address of the Ethernet interface.
	IPv6 Global Address	Identifies the IPv6 global address of the Ethernet interface.
	MAC Address	Identifies the Media Access Control (MAC) address of the Ethernet interface.
	Host Name	Identifies the host name for the printer.
	Print Server Name (NetWare)	Identifies the Print Server Name for the NetWare.
	Printer Name (AppleTalk)	Identifies the printer name on AppleTalk.
	Current Zone Name (AppleTalk)	Identifies the Current Zone Name for the AppleTalk.
	Bonjour Name	Displays the Bonjour name for the printer.
	WSD Printer Name	Displays the WSD printer name for the printer.

### Consumables and Maintenance

Item	Description
Consumables and Maintenance	Identifies the type of consumables or maintenance parts that are being monitored.
Status	Indicates the remaining life of the consumables or maintenance parts.
TYPE	Identifies the type of Toner Cartridge.

### Counter

Item	Description
Total Print	Indicates the total number of all printed pages.
Total Scan	Indicates the total number of pages that have been scanned.

Item	Description
Normalized Total Faces Counter	The number of printed pages is displayed calculated in terms of A4-size paper.
Fax Counter	Indicates the total number of fax transmission and reception pages.
Scan Counter	Indicates the total number of scanned pages.
Tray Counter	Indicates the total number of pages for each tray setting.
Paper Size Counter	Indicates the total number of pages for each paper size.
Paper Type Counter	Indicates the total number of pages for each paper type.
Application Counter	Indicates the total number of pages for each application.

## Online Assistance

Item	Description
Contact Name	Displays the organization that responsible for providing assistance with the printer.
Contact Information	Displays the web site address for assistance.
Product Help URL	Displays the help web site address for assistance.
Corporate URL	Displays the Seiko Epson web site address.
Supplies and Accessories	Displays the web site address where you can purchase printer supplies and accessories.
Contact Phone Number	Displays the telephone number of the printer administrator.
Contact Address	Displays the e-mail address for support.
Contact Utility Link	Displays a link to the Printer Management Utilities.

## User Authentication

### Note:

*This page appears only when logged on to Registered User Mode.*

## User Password Change

Item	Description
User Name	Shows the name of user who is logged on.

Item	Description
Current Password	Type in the current password for the user who is logged on. Range: Up to 64 characters
New Password	Type in the new password. Range: Up to 64 characters
Retype New Password	Type in the new password again for confirmation. Range: Up to 64 characters
Apply button	Applies the new password.  <b>Note:</b> If the password typed in three text boxes doesn't match, the following message displays when you choose the <b>Apply</b> button: "Password was changed unsuccessfully. Please retry." Retype the passwords in both text boxes.
Clear button	Resets all configuration settings to previous values.

### Registration Information

Item	Description
Registration User Information	Shows the registration number (No.), user name for the user who is logged on.
Function Permission Information	Shows whether printing is permitted by the user who is logged on.
Output Permission Information	Shows whether color printing and whether black-and-white printing is permitted by the user who is logged on.

## Job Page

This page allows you to view the status of current print jobs.

### Active Job List

Item	Description
Job Number	Displays the print job identification number. Each print job that the printer receives is assigned a unique identification number.
User Name	If known, displays the owner of the print job.
File Name	Displays the name of the print file.

Item	Description
Job Status	Displays the current status of the print job (Parsing, Printing, Cancel, Pending, or Abort).
Create Time	Displays the time that the job was queued.
Delete button	Deletes the print job(s) that applies to the checked boxes.

### ***Done Job List***

Item	Description
Job Number	Displays the print job identification number. Each print job that the printer receives is assigned a unique identification number.
User Name	If known, displays the owner of the print job.
File Name	Displays the name of the print file.
End Time	Displays the time that printing finished.
Result	Displays the result of the print job.
Detail button	Displays a screen containing details.

### ***Done Job List (Detail)***

Item	Description
Job Number	Displays the print job identification number. Each print job that the printer receives is assigned a unique identification number.
User Name	If known, displays the owner of the print job.
File Name	Displays the name of the print file.
Delivery Type	Displays the delivery method for the job (Print, Print and Hold, Proof then Print, IPP Print, Secured Job, Time Print, Report Print or PC-FAX).
Create Time	Displays the time that the job was queued.
End Time	Displays the time that printing finished.
Result	Displays the result of the print job.
Back button	Returns to the previous screen.

## Print Page

This page allows you to check the settings for printing when there is no PDL printer driver.

### Default Settings

#### General Settings

Item	Description
PDL	Indicates default language to be selected.
Paper Source	The paper tray that is normally used is indicated.
Duplex	<p>If <b>Long-Edge Binding</b> is indicated, the pages will be printed on both sides of the paper for long-edge binding.</p> <p>If <b>Short-Edge Binding</b> is indicated, the pages will be printed on both sides of the paper for short-edge binding.</p>
Output Tray	Displays the name of the output tray.
Copies	Indicates the default setting for number of copies to be printed.
Paper Size	Indicates the default setting for the size of paper.
Width	Indicates the paper width when Paper Size is set to <b>Custom Size</b> .
Length	Indicates the paper length when Paper Size is set to <b>Custom Size</b> .
Paper Type	Indicates the default setting for the type of paper.
Collate	<p>If <b>On</b> is indicated, all pages in a copy of the document can be printed before printing the next copy.</p> <p>If <b>Off</b> is indicated, all copies of the document are not printed separately.</p> <p><b>Note:</b> This menu item appears only if an optional hard disk drive is installed.</p>

*Paper Source Settings*

Item		Description
Tray1	Paper Size	Indicates the setting for the size of paper loaded into Tray1.
	Width	Indicates the paper width when Paper Size is set to <b>Custom Size</b> .
	Length	Indicates the paper length when Paper Size is set to <b>Custom Size</b> .
	Paper Type	Indicates the setting for the type of paper loaded into Tray1.
Tray2	Paper Size	Indicates the setting for the size of paper loaded into Tray2.
	Width	Indicates the paper width when Paper Size is set to <b>Custom Size</b> .
	Length	Indicates the paper length when Paper Size is set to <b>Custom Size</b> .
	Paper Type	Indicates the setting for the type of paper loaded into Tray2.
Tray3 This item appears only if an optional 500-sheet paper cassette unit is installed.	Paper Size	Indicates the setting for the size of paper loaded into Tray3.
	Paper Type	Indicates the setting for the type of paper loaded into Tray3.

Item			Description
Any Tray Setting	Tray1	Paper Size	Indicates whether Any Paper Size setting for Tray1 is enabled or disabled.
		Paper Type	Indicates whether Any Media Type setting for Tray1 is enabled or disabled.
	Tray2	Paper Size	Indicates whether Any Paper Size setting for Tray2 is enabled or disabled.
		Paper Type	Indicates whether Any Media Type setting for Tray2 is enabled or disabled.
	Tray3 This item appears only if an optional 500-sheet paper cassette unit is installed.	Paper Type	Indicates whether Any Media Type setting for Tray3 is enabled or disabled.
Tray Chaining			<p>If <b>Enable</b> is indicated and the specified paper tray runs out of paper during printing, a paper tray loaded with paper of the same size is automatically selected so printing can continue.</p> <p>If <b>Disable</b> is indicated and the specified paper tray runs out of paper, printing stops.</p>

### Tray Mapping Settings

Item	Description
Tray Mapping Mode	If <b>On</b> is indicated, Tray Mapping function is used.
Logical Tray 0-9	Indicates the tray that is used for printing when a print job is received from another manufacture's printer driver.

### PCL Settings

Item	Description
Font Number	Displays the default font in the PCL language.
Symbol Set	Displays the symbol set used with the PCL language.
Lines Per Page	Indicates how many lines are in a page in PCL language.
Font Point Size	Displays the font size in the PCL language.

Item	Description
Font Pitch Size	Displays the font pitch in the PCL language.
CR/LF Mapping	Indicates CR/LF code definition in PCL language.

### *PS Settings*

Item	Description
Wait Timeout	Indicates Postscript timeout. "0" means that no time-out control is effective.
PS Protocol	Displays the settings for the PS protocol.
Print to PS Error	Displays whether or not error printing is performed.
Auto Trapping	Select this option to superimpose neighboring colors to print so as to prevent white space being generated around a picture.
Black Overprint	You can specify to cause the overlapping on the characters alone or on characters and figures.

### *XPS Settings*

Item	Description
Digital Signature	Shows whether XPS digital signatures are enabled or disabled.
Print to XPS Error	Shows whether or not error information is printed when an error has occurred during XPS printing.

*Print Quality Settings*

Item		Description
Print Quality Settings	Color Mode	If <b>Color</b> is indicated, the pages are printed in full color. If <b>Monochrome</b> is indicated, the pages are printed in black and white.
	Color Separation	If <b>On</b> is indicated, color separation is performed.
	Brightness	Indicates the brightness of the printed image.
	Halftone (Image Printing/Text Printing/Graphics Printing)	Indicates how halftones are reproduced. If <b>Line Art</b> is indicated, halftones are reproduced with high precision. If <b>Detail</b> is indicated, halftones are reproduced with detail. If <b>Smooth</b> is indicated, halftones are reproduced with smoothness.
	Edge Enhancement (Image Printing/Text Printing/Graphics Printing)	Shows the settings for whether or not edges are emphasized in images, text and graphics.
	Edge Strength	Shows the setting for the amount that edges are emphasized.
	Economy Print Mode	Shows the setting for whether or not Economy Print Mode is enabled. When Economy Print Mode is enabled, the amount of toner used is reduced when printing many drawings.
PCL Settings	Contrast	Indicates the contrast of the image.
	Image Printing/Text Printing/Graphics Printing (Source)	Identifies the color space for RGB data.
	Image Printing/Text Printing/Graphics Printing (Intent)	Indicates the color intent to be used on conversion RGB to CMYK by printer.
	Image Printing/Text Printing/Graphics Printing (Gray Treatment)	Indicates the method to reproduce RGB black and gray.

Item		Description
PS Settings	Image Printing/Text Printing/ Graphics Printing (RGB Source)	Identifies the color space for RGB data.
	Image Printing/Text Printing/ Graphics Printing (RGB Intent)	Indicates the color intent to be used on conversion RGB to CMYK by printer.
	Image Printing/Text Printing/ Graphics Printing (RGB Gray Treatment)	Indicates the method to reproduce RGB black and gray.
	Image Printing/Text Printing/ Graphics Printing (Destination Profile)	Indicates the ICC destination profile to be used for printed output.
	Simulation (Profile)	Indicates the specific ICC simulation profile to be used for printed output.
	Simulation (Intent)	Indicates the simulation intent to be used for simulation printing.
	Simulation (CMYK Gray Treatment)	Indicates the method to reproduce CMYK black and gray for simulation printing.
Calibration Settings	Tone Calibration	If <b>On</b> is indicated, image adjustments are applied.
	Cyan Density/Magenta Density/Yellow Density/Black Density (Highlight)	Indicates the density of the highlight color.
	Cyan Density/Magenta Density/Yellow Density/Black Density (Middle)	Indicates the density of the middle color.
	Cyan Density/Magenta Density/Yellow Density/Black Density (Shadow)	Indicates the density of the shadow color.

## Font/Form

### PCL Font

Item	Description
Number	Displays the control number of the font.
Font Name	Displays the name of the fonts.
Source	Displays the storage source of the font.

*PS Font*

Item	Description
Number	Displays the control number of the font.
Font Name	Displays the name of the fonts.
Source	Displays the storage source of the font.

*Form Overlay*

Item	Description
Number	Displays the control number of the overlay.
File Name	Displays the name of the overlays.
Source	Displays the storage source of the form overlay.

*Color Profile*

Item	Description
Number	Displays the control number of the color profile.
File Name	Displays the file name of the color profile.
Profile Name	Displays the name of the color profile.
Class	Displays the type of color profile.
Color Space	Displays the color space for the color profile.
Source	Displays the storage source of the color profile.

*Report Types*

Item	Description
Configuration Page	Prints the printer configuration page.
Utility Map	Prints the printer utility map page.
PS/PCL Menu Map Page	Prints the printer PS/PCL menu map page.
PCL Font Page	Prints the PCL font lists.
PS Font Page	Prints the PostScript font lists.

Item	Description
Directory Listing Page	Prints the directory list.  <b>Note:</b> This menu item appears only if an optional hard disk drive is installed.
Print button	Sends the page to the printer.
Clear button	Cancels the selected settings.

## Direct Print

### Note:

- ☐ This page appears only if an optional hard disk drive is installed.
- ☐ This page appears when both *Public Access (in the Network - Authentication - User Authentication page)* and *Print (in the System - Authentication - Default Permission Settings)* are set to **Allow**.
- ☐ The following file formats can be printed using direct printing: PDF, TIF, and JPEG.

Item	Description
File Name	Specify the location of the file to be printed. Click <b>Browse</b> , and then select the file.
Browse button	Displays a dialog box for browsing to the file to be printed.
Send button	Sends the specified file to the printer.

## Scan Page

This page allows you to view the currently specified dial settings.

### Favorite

Item	Description
No.	Displays the number in the Favorite list.
Name	Displays the destination name of the selected speed dial number.
Address	Displays the address (fax number, e-mail address, FTP address or SMB address) of the speed dial number.

### ***Speed Dial Setting/Address List Setting***

<b>Item</b>	<b>Description</b>
Speed Dial List	Click to jump to the beginning of the speed dial list within the same window.
No.	Displays the speed dial number.
Name	Displays the destination name of the speed dial number.
Address	Displays the address (fax number and e-mail address, FTP address or SMB address) of the speed dial number.
Batch	Displays the batch transmission time for the speed dial number.

### ***Group Dial Setting/Group List Setting***

<b>Item</b>	<b>Description</b>
No.	Displays the group dial number. Click the number to display the list of destinations registered with the group dial number.
Name	Displays the name of the group.
Address	Shows whether the registered group contains fax destinations or e-mail destinations.

---

## ***Configuring the Printer***

In order to make any configuration changes through Web-Based EpsonNet Config, you must first enter Administrator Mode. See “Administrator Mode” on page 85. for instructions on logging into Administrator Mode.

### ***System Page***

This page allows you to configure several user- and printer-specific items.

## Device Information

### Summary

Item	Description
Copier RAM	Displays the amount of copier memory installed in the printer.
Printer RAM	Displays the amount of printer memory installed in the printer.
HDD	If an optional hard disk drive is installed in the printer, displays the size of the hard disk.
Memory Card	This item is not supported by this printer.
Duplex	Identifies whether the duplex unit is installed on the printer.
Paper Source	Identifies the paper feed units installed on the printer.  <b>Note:</b> <b>Tray3</b> appears only if the optional 500-sheet paper cassette unit is installed.
Output Tray	Identifies the output trays installed on the printer.
Network	Lists the installed printer interface (Ethernet 10Base-T/100Base-TX/1000Base-T).

### Paper Source

Item	Description
Paper Source	Identifies the paper feed units Tray1/2/3 installed on the printer.
Paper Size	Indicates the size of paper loaded in a specific tray.
Paper Type	Indicates the type of paper loaded in a specific tray.
Paper	Indicates the paper status ("Ready" or "Empty") for each tray.
Detail button	Displays detailed information about the paper trays.

### Paper Source (Detail)

Item	Description
Paper Source	Displays the names of the paper trays.
Paper Size	Displays the paper sizes.
Paper Type	Displays the paper types.

Item	Description
Capacity	Displays the maximum capacity for each paper tray.
Paper	Displays the amount of paper remaining.
Back button	Returns to the previous screen.

### *Output Tray*

Item	Description
Tray	Displays the name of the output tray.
Paper	Displays the status (Ready, Full) of the output tray.

### *Storage*

Item	Description
Total	Displays the total amount of space on the hard disk. If no optional storages are installed, "-" are displayed.
Used	Displays the amount of space on the hard disk that is used. If no optional storages are installed, "-" are displayed.
Remaining	Displays the amount of space remaining on the hard disk. If no optional storages are installed, "-" are displayed.

*Interface Information*

Item		Description
Protocol Information	TCP/IP	If <b>Enable</b> is displayed, TCP/IP is enabled.
	IPv6	If <b>Enable</b> is displayed, IPv6 is enabled.
	Bonjour	If <b>Enable</b> is displayed, Bonjour is enabled.
	FTP TX	If <b>Enable</b> is displayed, FTP transmission is enabled.
	FTP Server	If <b>Enable</b> is displayed, FTP server function is enabled.
	LDAP	If <b>Enable</b> is displayed, LDAP server is enabled.
	SMB	If <b>Enable</b> is displayed, SMB is enabled.
	Dynamic DNS	If <b>Enable</b> is displayed, Dynamic DNS is enabled.
	IPP	If <b>Enable</b> is displayed, IPP is enabled.
	LPD	If <b>Enable</b> is displayed, LPD is enabled.
	RAW Port	If <b>Enable</b> is displayed, RAW Port is enabled.
	SLP	If <b>Enable</b> is displayed, SLP is enabled.
	SMTP	If <b>Enable</b> is displayed, SMTP is enabled.
	SNMP	If <b>Enable</b> is displayed, SNMP is enabled.
	WSD Print	If <b>Enable</b> is displayed, WSD Print is enabled.
	LLTD	If <b>Enable</b> is displayed, LLTD is enabled.
	LLMNR	If <b>Enable</b> is displayed, LLMNR is enabled.
	AppleTalk	If <b>Enable</b> is displayed, AppleTalk is enabled.
	NetWare	If <b>Enable</b> is displayed, NetWare is enabled.
	IEEE802.1x	If <b>Enable</b> is displayed, IEEE802.1x is enabled.

Item		Description
Network Information	Type	Identifies the type of network interface installed on the printer (Ethernet 10Base-T/100Base-TX/1000Base-T).
	Ethernet Speed	Indicates the transmission speed for the network and the transmission method for bidirectional transmission.
	IP Address	Identifies the IP (Internet Protocol) address of the Ethernet interface.
	IPv6 Link Local Address	Identifies the IPv6 link local address of the Ethernet interface.
	IPv6 Global Address	Identifies the IPv6 global address of the Ethernet interface.
	MAC Address	Identifies the Media Access Control (MAC) address of the Ethernet interface.
	Host Name	Identifies the host name for the printer.
	Print Server Name (NetWare)	Identifies the Print Server Name for the NetWare.
	Printer Name (Apple Talk)	Identifies the printer name on AppleTalk.
	Current Zone Name (AppleTalk)	Identifies the Current Zone Name for the AppleTalk.
	Bonjour Name	Displays the Bonjour name for the printer.
	WSD Printer Name	Displays the WSD printer name for the printer.

### Consumables and Maintenance

Item	Description
Consumables and Maintenance	Identifies the type of consumables or maintenance parts that are being monitored.
Status	Indicates the remaining life of the consumables or maintenance parts.
TYPE	Identifies the type of Toner Cartridge.

### Counter

Item	Description
Total Print	Indicates the total number of all printed pages.
Total Scan	Indicates the total number of pages that have been scanned.

Item	Description
Normalized Total Faces Counter	The number of printed pages is displayed calculated in terms of A4-size paper.
Fax Counter	Indicates the total number of fax transmission and reception pages.
Scan Counter	Indicates the total number of scanned pages.
Tray Counter	Indicates the total number of pages for each tray setting.
Paper Size Counter	Indicates the total number of pages for each paper size.
Paper Type Counter	Indicates the total number of pages for each paper type.
Application Counter	Indicates the total number of pages for each application.

### Online Assistance

Item	Description
Contact Name	Sets the name of the person or organization responsible for providing assistance with the printer. Range: Up to 63 bytes
Contact Information	Sets the web site for printer assistance. Range: Up to 127 bytes
Product Help URL	Sets the help web site address for printer assistance. Range: Up to 127 bytes
Corporate URL	Sets the Seiko Epson corporate web site address. Range: Up to 127 bytes
Supplies and Accessories	Sets the web address where you can purchase printer supplies and accessories. Range: Up to 127 bytes
Contact Phone Number	Specifies the telephone number of the printer administrator. Range: Up to 31 bytes
Contact Address	Specifies the address of the printer administrator. Range: Up to 320 bytes
Contact Utility Link	Specifies the link to the Printer Management Utilities. Range: Up to 127 bytes
Apply button	Applies the configuration settings for this window.

Item	Description
Clear button	Resets all configuration settings to previous values.

## Import/Export

### Note:

*This page appears only if an optional hard disk drive is installed. In addition, this page appears when Job Log (in the System - Machine Settings page) is set to **Enable**.*

## Job Log

Item	Description
Export	Specify the number of job logs to be retrieved. The specified number of job logs is retrieved from the most recent job logs. If the specified number of job logs is larger than the number of job logs available, all job logs are retrieved.  Choices: Last 10, Last 50, Last 100, Last 250, Last 500, All Default: Last 10
Export button	Exports the job log information on the device to the computer.
Clear button	Clears the job log from the device.

## User Information

Item	Description
Import text box	Type in the name of the file containing the registered user authentication information to be imported.
Browse button	Allows the registered user authentication information transferred to the device to be searched.
Import button	Transfers the registered user authentication information to the device.
Export button	Exports the registered user authentication information to the computer.

## Authentication

### Note:

*This page appears only if an optional hard disk drive is installed.*

## Default Permission Settings

**Note:**

*This page appears only if Public Access (in the Network - Authentication - User Authentication page) is set to **Allow**.*

Item		Description
Function Permission	Print	Select whether or not printing is permitted when public authentication is used. Choices: Allow, Restrict Default: Allow
Apply button		Applies the configuration settings for this window.
Clear button		Resets all configuration settings to previous values.

## User Registration

**Note:**

*This menu item appears when User Authentication (in the Network - Authentication - User Authentication page) is set to **On**.*

Item	Description
Search for Number	Select the user registration number (No.) to be searched for. Range: 1 - 1000 Default: 1 - 50
No.	Shows the user registration number (No.) to be registered.
User Name	Shows the registered user name.
Edit icon	The registered user information can be edited.
Delete icon	The registered user can be deleted.
New Registration button	Registers a new user.

*User Registration (New Registration)*

Item		Description
User Registration	No.	Shows the new user registration number (No.).
	User Name	Specify the name of the new user. Range: 1 to 64 bytes <b>Note:</b> <input type="checkbox"/> A user name that already exists cannot be specified. <input type="checkbox"/> "Public" cannot be specified as the user name.
	User Password	Specify the password of the new user. Range: Up to 64 bytes <b>Note:</b> The User Password box can be left blank.
	Retype User Password	Type in the new password again for confirmation. Range: Up to 64 bytes
Function Permission	Print	Select whether or not the new user is permitted to print. Choices: Allow, Restrict Default: Allow
Output Permission	Color	Select whether or not the new user is permitted to print in color. Choices: Allow, Economy Print Mode Only, Restrict Default: Allow
	Black	Select whether or not the new user is permitted to print in black and white. Choices: Allow, Restrict Default: Allow
Apply button		Applies the configuration settings for this window.
Clear button		Resets all configuration settings to previous values.
Cancel button		Click to cancel the entered data and return to the System - Authentication - User Registration page.

## Date/Time

### Manual Settings

Item	Description
Year	Specifies the year for the printer's internal clock. Range: 2008 - 2032 Configuration Menu Equivalent: UTILITY - ADMIN. MANAGEMENT - USER SETTING - DATE&TIME
Month	Specifies the month for the printer's internal clock. Range: 1 - 12 Configuration Menu Equivalent: UTILITY - ADMIN. MANAGEMENT - USER SETTING - DATE&TIME
Day	Specifies the day for the printer's internal clock. Range: 1 - 31 Configuration Menu Equivalent: UTILITY - ADMIN. MANAGEMENT - USER SETTING - DATE&TIME
Hour	Specifies the hour for the printer's internal clock. Range: 0 - 23 Configuration Menu Equivalent: UTILITY - ADMIN. MANAGEMENT - USER SETTING - DATE&TIME
Minute	Specifies the minute for the printer's internal clock. Range: 0 - 59 Configuration Menu Equivalent: UTILITY - ADMIN. MANAGEMENT - USER SETTING - DATE&TIME
Time Zone	Specifies the time zone for sending e-mail notifications. Range: -12:00 - +12:00 Default: 0:00 Configuration Menu Equivalent: UTILITY - ADMIN. MANAGEMENT - USER SETTING - DATE&TIME
Apply button	Applies the configuration settings for this window.
Clear button	Resets all configuration settings to previous values.

*Time Adjustment Settings*

Item	Description
Time Adjustment	Select whether or not the time is automatically adjusted with NTP. Choices: Enable, Disable Default: Disable
NTP Server Address	Specifies the NTP server address. IPv4 address, IPv6 address or FQDN (Fully Qualified Domain Name) can be specified. Range: Up to 63 bytes Default: 0.0.0.0
Port Number	Specifies the NTP server port number. Range: 1 - 65535 Default: 123
Time Zone	Specifies the time difference from GMT. Range: -12:00 - +12:00 Default: 0:00
Adjustment Time	Shows the last modification date and time.
Apply button	Applies the configuration settings for this window.
Clear button	Resets all configuration settings to previous values.

*Daylight Saving Time Settings*

Item	Description
Daylight Saving Time	Select whether or not daylight saving time is applied. If Enable is selected, specify how many minutes the time will be adjusted (1 - 150min). Choices: Enable, Disable Default: Disable Configuration Menu Equivalent: UTILITY - ADMIN. MANAGEMENT - USER SETTING - DAYLIGHT SAVING
Apply button	Applies the configuration settings for this window.
Clear button	Resets all configuration settings to previous values.

## Admin Password

Item	Description
Current Password	Type in the current password. Range: Up to 16 bytes
New Password	Sets a new password to enter Administrator Mode. Range: Up to 16 bytes <b>Note:</b> Passwords can be set to any string of numbers and letters (uppercase and lowercase) up to 16 characters in length.
Retype New Password	Verifies the new password typed in the New Password text box. Range: Up to 16 bytes <b>Note:</b> If the password typed in three text boxes doesn't match, the following message displays when you choose the <b>Apply</b> button: "Password was changed unsuccessfully. Please retry." Click <b>OK</b> button, and then retype the passwords in both text boxes.
Apply button	Applies the configuration settings for this window.
Clear button	Resets all configuration settings to previous values.

**Note:**

*If you forget the new password you've assigned, contact Technical Support.*

## Save Settings

From the System - Save Settings window, the machine settings can be saved as a file on the computer being used. In addition, the saved settings file can be read by the machine.

**Note:**

*The following settings are not saved in the file:*

☐ Phone books

Item		Description
Save Settings	Device Setting	Click <b>Save</b> button to save the machine settings as a file.

Item		Description
Restore Setting	File Name	Specify the name of the file where the machine settings are to be saved. Click <b>Browse</b> button to display the dialog box for browsing to the folder where the file containing the machine settings was saved.
	Send File to the Device	Click <b>Restore</b> button to send the settings file to the machine and overwrites the machine settings.

## Machine Settings

Item	Description
Administrator Name	Specifies the name of the administrator for the printer. Range: Up to 127 bytes
Device Name	Specifies the name of the printer. Range: Up to 127 bytes
Device Location	Specifies the setup location for the printer. Range: Up to 127 bytes
Device Information	Specifies the information for the printer. Range: Up to 127 bytes
Do Startup Page	Selects whether or not a startup page is printed when the printer is turned on. Choices: On, Off Default: Off Configuration Menu Equivalent: PS/PCL PRINT -SYS DEFAULT MENU -STARTUP OPTIONS -DO STARTUP PAGE
Auto Continue	Selects whether or not printing continues if the size or type of paper in the selected paper tray is different from the size or type of paper for the print job. Choices: On, Off Default: Off Configuration Menu Equivalent: UTILITY -MACHINE SETTING -AUTO CONTINUE

Item	Description
Hold Job Timeout	<p>Specifies the length of time until print jobs saved on the hard disk are deleted. If Disable is selected, print jobs are not deleted at a specific time.</p> <p>Choices: Disabled, One Hour, Four Hours, One Day, One Week</p> <p>Default: Disabled</p> <p>Configuration Menu Equivalent: PS/PCL PRINT -SYS DEFAULT MENU -HOLD JOB TIMEOUT</p> <p><b>Note:</b> This menu item appears only if an optional hard disk drive is installed.</p>
Sleep Time	<p>Specifies the length of time until the machine enters Energy Saver mode.</p> <p>Choices: 3 - 120 Minutes</p> <p>Default: 15 Minutes</p> <p>Configuration Menu Equivalent: UTILITY -MACHINE SETTING -SLEEP MODE</p>
Grayscale Page	<p>Specify the operation to be performed for black-and-white pages in a job specified for color printing.</p> <p>If <b>Auto</b> is selected, the printer determines whether the data is color or black-and-white before printing it.</p> <p>If <b>Grayscale Print</b> is selected, black-and-white printing is automatically performed depending on each page. It may decrease the printing speed in some cases, but it reduces the consumption of the color toner cartridges and photoconductor unit.</p> <p>If <b>Color Print</b> is selected, color printing is performed, even for a black-and-white page.</p> <p>Choices: Auto, Grayscale Print, Color Print</p> <p>Default: Auto</p> <p>Configuration Menu Equivalent: PS/PCL PRINT -SYS DEFAULT MENU -GRAYSCALE PAGE</p>
Job Log	<p>Select whether or not the Job Log function is used.</p> <p>Choices: Enable, Disable</p> <p>Default: Disable</p> <p><b>Note:</b> This menu item appears only if an optional hard disk drive is installed.</p>
Hide Personal Information	<p>Select whether or not the File Name column in the Job tab remains blank.</p> <p>Choices: On, Off</p> <p>Default: Off</p>
Apply button	Applies the configuration settings for this window.

Item	Description
Clear button	Resets all configuration settings to previous values.

## ROM Version

Item	Description
Engine ROM Version	Displays the ROM version of the printer engine.
Controller ROM Version	Displays the ROM version of the printer controller.
PS/PCL Controller ROM Version	Displays the ROM version of the PS/PCL printer controller.
Boot ROM Version	Displays the ROM version of the Boot ROM.
PS/PCL Boot ROM Version	Displays the ROM version of the PS/PCL printer's Boot ROM.

## Maintenance

### Clear Settings

Item	Description
Printer Settings	Resets the printer settings to their defaults. Some settings do not return to their defaults.
Network Settings	Resets the network settings to their defaults. Some settings do not return to their defaults.
All Settings	Resets all settings to their defaults. Some settings do not return to their defaults.
Clear button	When clicked, the message "Is it OK to restore Factory Defaults?" appears. Click <b>OK</b> to automatically restart the printer and return the settings to their default values.

### Reset Printer

Item	Description
Reset button	When clicked, the message "Is it OK to reset the Printer?" appears. Click <b>OK</b> to automatically restart the printer.

## Notification Settings

### Status Notification Settings

Item		Description
IP Address	Notification Address	Specify the IP address of the SNMP trap receiver. An IPv4 or IPv6 address or a host name can be specified. Range: Up to 63 bytes Default: 0.0.0.0
	Port Number	Specify the port number of the SNMP trap. Range: 1 - 65535 Default: 162
	Community Name	Specify the community name for the SNMP trap. Range: 1 to 15 bytes Default: public
IPX Address	Notification Address	Specify the IPX address of the SNMP trap receiver. Range: 8 bytes Default: 00000000
	Node Address	Specify the node address of the SNMP trap receiver. Range: 12 bytes Default: 000000000000
	Community Name	Specify the community name for the SNMP trap. Range: 1 to 15 bytes Default: public
Email Address	Email Notice	Specifies whether or not a notification is sent by e-mail when a warning occurs in the printer. Choices: Enable, Disable Default: Enable
	Notification Address	Specifies the e-mail address where the notification is sent. Range: Up to 320 bytes

Item		Description
Alert	Paper Empty	Specifies whether or not a notification is sent when the paper tray runs out of paper. Choices: Enable, Disable Default: Enable
	Paper Jam	Specifies whether or not a notification is sent when a paper misfeed occurs. Choices: Enable, Disable Default: Enable
	Maintenance	Specifies whether or not a notification is sent when the time for a periodic maintenance has been reached. Choices: Enable, Disable Default: Enable
	Replace Toner	Specifies whether or not a notification is sent when the toner is empty. Choices: Enable, Disable Default: Enable
	Output Tray Full	Specifies whether or not a notification is sent when the output tray has become full. Choices: Enable, Disable Default: Enable
	Fuser Unit End	Specifies whether or not a notification is sent when the fuser unit has reached the end of its service life. Choices: Enable, Disable Default: Enable

Item		Description
	Operator Call	Specifies whether or not a notification is sent when the operator must be called. Choices: Enable, Disable Default: Enable
	Service Call	Selects whether or not notification is sent to the service representative when a condition occurs that requires servicing. Choices: Enable, Disable Default: Enable
	Job Complete	Specifies whether or not a notification is sent when a print job is completed correctly. Choices: Enable, Disable Default: Enable
	Job Error	Specifies whether or not a notification is sent when a job could not be printed because an error occurred. Choices: Enable, Disable Default: Enable
Apply button		Applies the configuration settings for this window.
Clear button		Resets all configuration settings to previous values.

### Total Counter Notification Settings

Item		Description
Total Counter Notification Settings	Model Name	Specify the model name that appears in e-mail messages sent as notifications of the total counter for this machine.

Item		Description
Schedule Setting	Schedule 1/Schedule 2	Specify settings for the notification schedules. Schedules 1 and 2 can be registered with different settings.  Daily: Select this setting to send notifications at an interval in days. Specify the interval (in days) when notifications are to be sent.  Weekly: Select this setting to send notifications at a weekly interval. Specify the interval (in weeks) for sending notifications. In addition, select the day of the week when notifications are to be sent.  Monthly: Select this setting to send notifications at a monthly interval. Specify the interval (in months) for sending notifications. In addition, select the day of the month when notifications are to be sent.
Register Notification Address		Type in the destination e-mail address. In addition, select a notification schedule.
Send Now button		Sends the e-mail message to the specified destination e-mail address.
Apply button		Applies the configuration settings for this window.
Clear button		Resets all configuration settings to previous values.

## Job Page

This page allows you to view the status of the current print jobs.

### Active Job List

Item	Description
Job Number	Displays the print job identification number. Each print job that the printer receives is assigned a unique identification number.
User Name	If known, displays the owner of the print job.
File Name	Displays the name of the print file.
Job Status	Displays the current status of the print job (Parsing, Printing, Cancel, Pending, or Abort).
Create Time	Displays the time that the job was queued.
Delete button	Deletes the print job(s) that are applies to the checked box.

**Done Job List**

Item	Description
Job Number	Displays the print job identification number. Each print job that the printer receives is assigned a unique identification number.
User Name	If known, displays the owner of the print job.
File Name	Displays the name of the print file.
End Time	Displays the time that printing finished.
Result	Displays the result of the print job (OK, Error, or Canceled).
Detail button	Displays a screen containing details.

**Done Job List (Detail)**

Item	Description
Job Number	Displays the print job identification number. Each print job that the printer receives is assigned a unique identification number.
User Name	If known, displays the owner of the print job.
File Name	Displays the name of the print file.
Delivery Type	Displays the delivery method for the job (Print, Print and Hold, Proof then Print, IPP Print, Secured Job, Time Print, Report Print or PC-FAX ).
Create Time	Displays the time that the job was queued.
End Time	Displays the time that printing is finished.
Result	Displays the result of the print job (OK, Error, or Canceled).
Back button	Returns to the previous screen.

**Print Page**

This page allows more detailed printer settings to be specified.

## Local Interface

Item	Description
I/O Timeout	Specifies the reception timeout (in seconds). Range: 5-300 Default: 15
Apply button	Applies the configuration settings for this window.
Clear button	Resets all configuration settings to previous values.

## Default Settings

### General Settings

Item	Description
PDL	Selects default language to be selected. Choices: Auto, PCL, PS Default: Auto Configuration Menu Equivalent: PS/PCL PRINT -SYS DEFAULT MENU -EMULATION -DEF. EMULATION
Paper Source	The paper tray that is normally used can be specified. Choices: Tray1, Tray2, Tray3 Default: Tray2 <b>Note:</b> <b>Tray3</b> appears only if an optional 500-sheet paper cassette unit is installed.
Duplex	If <b>Long-Edge Binding</b> is selected, the pages will be printed on both sides of the paper for long-edge binding. If <b>Short-Edge Binding</b> is selected, the pages will be printed on both sides of the paper for short-edge binding. Choices: Off, Short-Edge Binding, Long-Edge Binding Default: Off Configuration Menu Equivalent: PS/PCL PRINT -PAPER MENU -DUPLEX
Output Tray	Displays the name of the output tray.

Item	Description
Copies	<p>Specifies the default setting for number of copies to be printed.</p> <p>Range: 1-9999</p> <p>Default: 1</p> <p>Configuration Menu Equivalent: PS/PCL PRINT - PAPER MENU - COPIES</p>
Paper Size	<p>Specifies the default setting for the size of paper.</p> <p>Configuration Menu Equivalent: PS/PCL PRINT - SYS DEFAULT MENU - PAPER - DEFAULT PAPER - PAPER SIZE</p>
Width	<p>Specifies the paper width when Paper Size is set to <b>Custom Size</b>.</p> <p>Range: 3.63 - 8.50 (inch) / 92 - 216 (mm)</p> <p>Configuration Menu Equivalent: PS/PCL PRINT - SYS DEFAULT MENU - PAPER - DEFAULT PAPER - CUSTOM SIZE - WIDTH</p>
Length	<p>Specifies the paper length when Paper Size is set to <b>Custom Size</b>.</p> <p>Range: 5.83 - 14.00 (inch) / 148 - 356 (mm)</p> <p>Configuration Menu Equivalent: PS/PCL PRINT - SYS DEFAULT MENU - PAPER - DEFAULT PAPER - CUSTOM SIZE - LENGTH</p>
Paper Type	<p>Specifies the default setting for the type of paper.</p> <p>Choices: Plain Paper, Recycled, Thick 1, Thick 2, Label, Envelope, Postcard, Letterhead, Glossy 1, Glossy 2, Single Side Only, Special Paper</p> <p>Default: Plain Paper</p> <p>Configuration Menu Equivalent: PS/PCL PRINT - SYS DEFAULT MENU - PAPER - DEFAULT PAPER - PAPER TYPE</p>
Collate	<p>If <b>On</b> is selected, all pages in a copy of the document can be printed before printing the next copy.</p> <p>If <b>Off</b> is selected, all copies of the document are not printed separately.</p> <p>Choices: On, Off</p> <p>Default: Off</p> <p>Configuration Menu Equivalent: PS/PCL PRINT - PAPER MENU - COLLATE</p> <p><b>Note:</b> This menu item appears only if an optional hard disk drive is installed.</p>
Apply button	Applies the configuration settings for this window.
Clear button	Resets all configuration settings to previous values.

*Paper Source Settings*

Item		Description
Tray1	Paper Size	Specifies the setting for the size of paper loaded into Tray 1. Default: A4 Configuration Menu Equivalent: UTILITY - PAPER SETUP - TRAY1 PAPER
	Width	Specifies the paper width when Paper Size is set to <b>Custom Size</b> . Range: 3.63 - 8.50 (inch) / 92 - 216 (mm) Configuration Menu Equivalent: UTILITY - PAPER SETUP - TRAY1 PAPER
	Length	Specifies the paper length when Paper Size is set to <b>Custom Size</b> . Range: 5.83 - 14.00 (inch) / 148 - 356 (mm) Configuration Menu Equivalent: UTILITY - PAPER SETUP - TRAY1 PAPER
	Paper Type	Specifies the setting for the type of paper loaded into Tray 1. Choices: Plain Paper, Thick 1, Thick 2, Label, Envelope, Postcard, Letterhead, Glossy 1, Glossy 2, Single Side Only, Special Paper Default: Plain Paper Configuration Menu Equivalent: UTILITY - PAPER SETUP - TRAY1 PAPER

Item		Description
Tray2	Paper Size	Specifies the setting for the size of paper loaded into Tray 2. Default: A4  Configuration Menu Equivalent: UTILITY - PAPER SETUP - TRAY2 PAPER
	Width	Specifies the paper width when Paper Size is set to <b>Custom Size</b> .  Range: 3.63 - 8.50 (inch) / 92 - 216 (mm)  Configuration Menu Equivalent: UTILITY - PAPER SETUP - TRAY2 PAPER
	Length	Specifies the paper length when Paper Size is set to <b>Custom Size</b> .  Range: 5.83 - 11.69 (inch) / 148 - 297 (mm)  Configuration Menu Equivalent: UTILITY - PAPER SETUP - TRAY2 PAPER
	Paper Type	Specifies the setting for the type of paper loaded into Tray 2. Choices: Plain Paper, Thick 1, Thick 2, Label, Postcard, Letterhead, Glossy 1, Glossy 2, Single Side Only, Special Paper Default: Plain Paper  Configuration Menu Equivalent: UTILITY - PAPER SETUP - TRAY2 PAPER
Tray3  This item appears only if an optional 500-sheet paper cassette unit is installed.	Paper Size	Displays the setting for the size of paper loaded into Tray 3.
	Paper Type	Specifies the setting for the type of paper loaded into Tray 3. Choices: Plain Paper, Single Side Only, Special Paper Default: Plain Paper

Item			Description
Any Tray Setting	Tray1	Paper Size	<p>Select whether or not the Any Paper Size setting is selected for Tray1.</p> <p>Choices: Off, Any</p> <p>Default: Off</p> <p>Configuration Menu Equivalent: PS/PCL PRINT - PAPER MENU - ANY TRAY SETTING - TRAY1 PAPER - TRAY1 ANY SIZE</p>
		Paper Type	<p>Select whether or not the Any Media Type setting is selected for Tray1.</p> <p>Choices: Off, Any</p> <p>Default: Off</p> <p>Configuration Menu Equivalent: PS/PCL PRINT - PAPER MENU - ANY TRAY SETTING - TRAY1 PAPER - TRAY1 ANY SIZE</p>
	Tray2	Paper Size	<p>Select whether or not the Any Paper Size setting is selected for Tray2.</p> <p>Choices: Off, Any</p> <p>Default: Off</p> <p>Configuration Menu Equivalent: PS/PCL PRINT - PAPER MENU - ANY TRAY SETTING - TRAY2 PAPER - TRAY2 ANY SIZE</p>
		Paper Type	<p>Select whether or not the Any Media Type setting is selected for Tray2.</p> <p>Choices: Off, Any</p> <p>Default: Off</p> <p>Configuration Menu Equivalent: PS/PCL PRINT - PAPER MENU - ANY TRAY SETTING - TRAY2 PAPER - TRAY2 ANY SIZE</p>
	Tray3 This item appears only if an optional 500-sheet paper cassette unit is installed.	Paper Type	<p>Select whether or not the Any Media Type setting is selected for Tray3.</p> <p>Choices: Off, Any</p> <p>Default: Off</p> <p>Configuration Menu Equivalent: PS/PCL PRINT - PAPER MENU - ANY TRAY SETTING - TRAY3 PAPER - TRAY3 ANY SIZE</p>

Item		Description
Tray Chaining	Tray Chaining	<p>If <b>Enable</b> is selected and the specified paper tray runs out of paper during printing, a paper tray loaded with paper of the same size is automatically selected so printing can continue.</p> <p>If <b>Disable</b> is selected and the specified paper tray runs out of paper, printing stops.</p> <p>Choices: Enable, Disable</p> <p>Default: Enable</p> <p>Configuration Menu Equivalent: PS/PCL PRINT - PAPER MENU - TRAY CHAINING</p>
Apply button		Applies the configuration settings for this window.
Clear button		Resets all configuration settings to previous values.

### Tray Mapping Settings

Item	Description
Tray Mapping Mode	<p>Select whether or not the Tray Mapping function is used.</p> <p>Choices: On, Off</p> <p>Default: Off</p> <p>Configuration Menu Equivalent: PS/PCL PRINT - PAPER MENU - TRAY MAPPING - TRAY MAPPING MD.</p>
Logical Tray 0-9	<p>Select the tray that is used for printing when a print job is received from another manufacturer's printer driver.</p> <p>The default setting for Logical Tray 1 is <b>Physical Tray 1</b>. The default setting for all other trays is <b>Physical Tray 2</b>.</p> <p>Choices: Physical Tray 1, Physical Tray 2, Physical Tray 3</p> <p>Configuration Menu Equivalent: PS/PCL PRINT - PAPER MENU - TRAY MAPPING - LOGICAL TRAY0-9</p> <p><b>Note:</b> Physical Tray 3 appears only if an optional 500-sheet paper cassette unit is installed.</p>
Apply button	Applies the configuration settings for this window.
Clear button	Resets all configuration settings to previous values.

*PCL Settings*

Item	Description
Font Number	<p>Sets the default font in the PCL language.</p> <p>Range: 0 - 102</p> <p>Default: 0</p> <p>Configuration Menu Equivalent: PS/PCL PRINT -SYS DEFAULT MENU -EMULATION -PCL -FONT SOURCE -FONT NUMBER</p>
Symbol Set	<p>Selects the symbol set used with the PCL language.</p> <p>Default: PC-8</p> <p>Configuration Menu Equivalent: PS/PCL PRINT -SYS DEFAULT MENU -EMULATION -PCL -FONT SOURCE -SYMBOL SET</p>
Lines Per Page	<p>Selects how many lines are in a page in PCL language.</p> <p>Range: 5 - 128</p> <p>Default: 60</p> <p>Configuration Menu Equivalent: PS/PCL PRINT -SYS DEFAULT MENU -EMULATION -PCL -LINES PER PAGE</p>
Font Point Size	<p>Sets the font size in the PCL language.</p> <p>Range: 4.00 - 999.75</p> <p>Default: 12.00</p> <p>Configuration Menu Equivalent: PS/PCL PRINT -SYS DEFAULT MENU -EMULATION -PCL -FONT SOURCE -POINT SIZE</p>
Font Pitch Size	<p>Sets the font pitch in the PCL language.</p> <p>Range: 0.44 - 99.99</p> <p>Default: 10.00</p> <p>Configuration Menu Equivalent: PS/PCL PRINT -SYS DEFAULT MENU -EMULATION -PCL -FONT SOURCE -PITCH SIZE</p>
CR/LF Mapping	<p>Selects CR/LF code definition in PCL language.</p> <p>Choices: CR=CR LF=LF, CR=CRLF LF=LF, CR=CR LF=LFCR, CR=CRLF LF=LFCR</p> <p>Default: CR=CR LF=LF</p> <p>Configuration Menu Equivalent: PS/PCL PRINT -SYS DEFAULT MENU -EMULATION -PCL -CR/LF MAPPING</p>

Item	Description
Apply button	Applies the configuration settings for this window.
Clear button	Resets all configuration settings to previous values.

### PS Settings

Item	Description
Wait Timeout	<p>Sets Postscript timeout. "0" means that no time-out control is effective.</p> <p>Range: 0 - 300 (in seconds)</p> <p>Default: 0</p> <p>Configuration Menu Equivalent: PS/PCL PRINT -SYS DEFAULT MENU -EMULATION -POSTSCRIPT -WAIT TIMEOUT</p>
PS Protocol	<p>Specifies the PS protocol.</p> <p>Choices: Auto, Normal, Binary</p> <p>Default: Auto</p> <p>Configuration Menu Equivalent: PS/PCL PRINT -SYS DEFAULT MENU -EMULATION -POSTSCRIPT -PS PROTOCOL</p>
Print to PS Error	<p>Specifies whether or not error printing is performed.</p> <p>Choices: On, Off</p> <p>Default: Off</p> <p>Configuration Menu Equivalent: PS/PCL PRINT -SYS DEFAULT MENU -EMULATION -POSTSCRIPT -PS ERROR PAGE</p>
Auto Trapping	<p>Select whether or not neighboring colors are printed superimposed in order to prevent white space around images.</p> <p>Choices: On, Off</p> <p>Default: Off</p> <p>Configuration Menu Equivalent: PS/PCL PRINT -SYS DEFAULT MENU -EMULATION -POSTSCRIPT -AUTO TRAPPING</p>

Item	Description
Black Overprint	<p>Specify whether black objects are printed (superimposed) on a neighboring color in order to prevent white space around black characters or figures.</p> <p>If <b>Text/Graphic</b> is selected, superimposed printing is applied to text and graphics.</p> <p>If <b>Text</b> is selected, superimposed printing is applied to text.</p> <p>Choices: Text/Graphic, Text, Off</p> <p>Default: Off</p> <p>Configuration Menu Equivalent: PS/PCL PRINT -SYS DEFAULT MENU -EMULATION -POSTSCRIPT -BLACK OVERPRINT</p>
Apply button	Applies the configuration settings for this window.
Clear button	Resets all configuration settings to previous values.

### *XPS Settings*

Item	Description
Digital Signature	<p>Specify whether to verify digital signature. When <b>Enable</b> is selected, the document without a valid digital signature is not printed.</p> <p>Choices: Enable, Disable</p> <p>Default: Disable</p> <p>Configuration Menu Equivalent: PS/PCL PRINT -SYS DEFAULT MENU -EMULATION -XPS -DIGITAL SGN</p>
Print to XPS Error	<p>Specify whether to print error message when an error occurs during XPS print.</p> <p>Choices: On, Off</p> <p>Default: On</p> <p>Configuration Menu Equivalent: PS/PCL PRINT -SYS DEFAULT MENU -EMULATION -XPS -XPS ERROR PAGE</p>
Apply button	Applies the configuration settings for this window.
Clear button	Resets all configuration settings to previous values.

*Print Quality Settings*

Item		Description
Print Quality Settings	Color Mode	<p>If <b>Color</b> is selected, the pages are printed in full color.</p> <p>If <b>Monochrome</b> is selected, the pages are printed in black and white.</p> <p>Choices: Color, Monochrome</p> <p>Default: Color</p> <p>Configuration Menu Equivalent: PS/PCL PRINT - QUALITY MENU - COLOR MODE</p>
	Color Separation	<p>If <b>On</b> is selected, color separation is performed.</p> <p>Choices: On, Off</p> <p>Default: Off</p> <p>Configuration Menu Equivalent: PS/PCL PRINT - QUALITY MENU - COLOR SEPARATION</p>
	Brightness	<p>Specifies the brightness of the printed image.</p> <p>Choices: +15%, +10%, +5%, 0, -5%, -10%, -15%</p> <p>Default: 0</p> <p>Configuration Menu Equivalent: PS/PCL PRINT - QUALITY MENU - BRIGHTNESS</p>
	Halftone (Image Printing/ Text Printing/Graphics Printing)	<p>Specifies how halftones are reproduced.</p> <p>If <b>Line Art</b> is selected, halftones are reproduced with high precision.</p> <p>If <b>Detail</b> is selected, halftones are reproduced with detail.</p> <p>If <b>Smooth</b> is selected, halftones are reproduced with smoothness.</p> <p>Choices: Line Art, Detail, Smooth</p> <p>Default: Detail (Image/Graphics) / Line Art (Text)</p> <p>Configuration Menu Equivalent: PS/PCL PRINT - QUALITY MENU - HALFTONE - IMAGE PRINTING/TEXT PRINTING/GRFX. PRINTING</p>

Item	Description	
	Edge Enhancement (Image Printing/Text Printing/Graphics Printing)	<p>Select whether image/text/graphics edges are emphasized.</p> <p>Choices: On, Off</p> <p>Default: Off (Image) / On (Text/Graphics)</p> <p>Configuration Menu Equivalent: PS/PCL PRINT - QUALITY MENU - EDGE ENHANCEMENT - IMAGE PRINTING/TEXT PRINTING/GRFX. PRINTING</p>
	Edge Strength	<p>Select the desired amount that edges are emphasized.</p> <p>If <b>Off</b> is selected, the edges are not emphasized.</p> <p>If <b>Low</b> is selected, the edges are slightly emphasized.</p> <p>If <b>Middle</b> is selected, the edges are emphasized by an average amount.</p> <p>If <b>High</b> is selected, the edges are highly emphasized.</p> <p>Choices: Off, Low, Middle, High</p> <p>Default: Middle</p> <p>Configuration Menu Equivalent: PS/PCL PRINT - QUALITY MENU - EDGE STRENGTH</p>
	Economy Print Mode	<p>Select whether to print graphics with a reduced density by reducing the amount of toner that is used.</p> <p>When Economy Print Mode is enabled, the amount of toner used is reduced when printing many drawings.</p> <p>Choices: On, Off</p> <p>Default: Off</p> <p>Configuration Menu Equivalent: PS/PCL PRINT - QUALITY MENU - ECONOMY PRINT</p>

Item		Description
PCL Settings	Contrast	<p>Specifies the contrast of the image.</p> <p>Choices: +15%, +10%, +5%, 0, -5%, -10%, -15%</p> <p>Default: 0</p> <p>Configuration Menu Equivalent: PS/PCL PRINT - QUALITY MENU - PCL SETTING - CONTRAST</p>
	Image Printing/Text Printing/Graphics Printing (Source)	<p>Specifies the color space for RGB data.</p> <p>Choices: Device Color, sRGB</p> <p>Default: sRGB</p> <p>Configuration Menu Equivalent: PS/PCL PRINT - QUALITY MENU - PCL SETTING - IMAGE PRINTING/TEXT PRINTING/GRFX. PRINTING - RGB SOURCE</p>
	Image Printing/Text Printing/Graphics Printing (Intent)	<p>Specifies the color intent to be used on conversion RGB to CMYK by printer.</p> <p>Choices: Vivid, Photographic</p> <p>Default: Photographic (Image) / Vivid (Text/Graphics)</p> <p>Configuration Menu Equivalent: PS/PCL PRINT - QUALITY MENU - PCL SETTING - IMAGE PRINTING/TEXT PRINTING/GRFX. PRINTING - RGB INTENT</p>
	Image Printing/Text Printing/Graphics Printing (Gray Treatment)	<p>Specifies the method to reproduce RGB black and gray.</p> <p>Choices: Composite Black, Black and Gray, Black Only</p> <p>Default: Composite Black (Image) / Black and Gray (Text/Graphics)</p> <p>Configuration Menu Equivalent: PS/PCL PRINT - QUALITY MENU - PCL SETTING - IMAGE PRINTING/TEXT PRINTING/GRFX. PRINTING - RGB GRAY</p>

Item	Description	
PS Settings	Image Printing/Text Printing/Graphics Printing (RGB Source)	<p>Specifies the color space for RGB data.</p> <p>Choices: Device Color, sRGB, Apple RGB, Adobe RGB1998, ColorMatchRGB, BlueAdjustRGB, Custom Profile</p> <p>Default: sRGB</p> <p>Configuration Menu Equivalent: PS/PCL PRINT - QUALITY MENU - PS SETTING - IMAGE PRINTING / TEXT PRINTING / GPDF. PRINTING - RGB SOURCE</p>
	Image Printing/Text Printing/Graphics Printing (RGB Intent)	<p>Specifies the color intent to be used on conversion RGB to CMYK by printer.</p> <p>Choices: Vivid, Photographic, Relative Color, Absolute Color</p> <p>Default: Photographic (Image) / Vivid (Text/Graphics)</p> <p>Configuration Menu Equivalent: PS/PCL PRINT - QUALITY MENU - PS SETTING - IMAGE PRINTING / TEXT PRINTING / GPDF. PRINTING - RGB INTENT</p>
	Image Printing/Text Printing/Graphics Printing (RGB Gray Treatment)	<p>Specifies the method to reproduce RGB black and gray.</p> <p>Choices: Composite Black, Black and Gray, Black Only</p> <p>Default: Composite Black (Image) / Black and Gray (Text/Graphics)</p> <p>Configuration Menu Equivalent: PS/PCL PRINT - QUALITY MENU - PS SETTING - IMAGE PRINTING / TEXT PRINTING / GPDF. PRINTING - RGB GRAY</p>

Item	Description
Image Printing/Text Printing/Graphics Printing (Destination Profile)	<p>Specifies the ICC destination profile to be used for printed output.</p> <p>Choices: Auto, Custom Profile</p> <p>Default: Auto</p> <p>Configuration Menu Equivalent: PS/PCL PRINT - QUALITY MENU - PS SETTING - IMAGE PRINTING / TEXT PRINTING / GRAPHICS PRINTING - DESTINATION PROF</p>
Simulation (Profile)	<p>Specifies the specific ICC simulation profile to be used for printed output.</p> <p>Choices: None, SWOP, Euroscale, Commercial Press, Japan Color TOYO, DIC, Custom Profile</p> <p>Default: None</p> <p>Configuration Menu Equivalent: PS/PCL PRINT - QUALITY MENU - PS SETTING - SIMULATION - SIMULATION PROF</p>
Simulation (Intent)	<p>Specifies the simulation intent to be used for simulation printing.</p> <p>Choices: Relative Color, Absolute Color</p> <p>Default: Relative Color</p> <p>Configuration Menu Equivalent: PS/PCL PRINT - QUALITY MENU - PS SETTING - SIMULATION - SIMULATION INTENT</p>
Simulation (CMYK Gray Treatment)	<p>Specifies the method to reproduce CMYK black and gray for simulation printing.</p> <p>Choices: Composite Black, Black and Gray, Black Only</p> <p>Default: Composite Black</p> <p>Configuration Menu Equivalent: PS/PCL PRINT - QUALITY MENU - PS SETTING - SIMULATION - CMYK GRAY</p>

Item		Description
Calibration Settings	Tone Calibration	<p>If <b>On</b> is indicated, image adjustments are applied.</p> <p>Choices: On, Off</p> <p>Default: On</p> <p>Configuration Menu Equivalent: PS/PCL PRINT - QUALITY MENU - CALIBRATION - TONE CALIBRATION</p>
	Cyan Density/Magenta Density/Yellow Density/Black Density (Highlight)	<p>Specifies the density of the highlight color.</p> <p>Choices: +3, +2, +1, 0, -1, -2, -3</p> <p>Default: 0</p> <p>Configuration Menu Equivalent: PS/PCL PRINT - QUALITY MENU - CALIBRATION - CMYK DENSITY - CYAN/MAGENTA/YELLOW/BLACK - HIGHLIGHT</p>
	Cyan Density/Magenta Density/Yellow Density/Black Density (Middle)	<p>Specifies the density of the middle color.</p> <p>Choices: +3, +2, +1, 0, -1, -2, -3</p> <p>Default: 0</p> <p>Configuration Menu Equivalent: PS/PCL PRINT - QUALITY MENU - CALIBRATION - CMYK DENSITY - CYAN/MAGENTA/YELLOW/BLACK - MIDDLE</p>
	Cyan Density/Magenta Density/Yellow Density/Black Density (Shadow)	<p>Specifies the density of the shadow color.</p> <p>Choices: +3, +2, +1, 0, -1, -2, -3</p> <p>Default: 0</p> <p>Configuration Menu Equivalent: PS/PCL PRINT - QUALITY MENU - CALIBRATION - CMYK DENSITY - CYAN/MAGENTA/YELLOW/BLACK - SHADOW</p>
Apply button		Applies the configuration settings for this window.
Clear button		Resets all configuration settings to previous values.

## Download Font/Form

### Note:

*This page appears only if an optional hard disk drive is installed.*

### PS Font

### Note:

*The printer must have an optional hard disk drive to use the PS Font parameters described below.*

Item		Description
Download PS Font	Radio button	Specifies the download destination (HDD) of the font.
	Text box	Specifies the file name for the PostScript font to be downloaded.
	Browse button	Displays a dialog box for browsing to the PostScript font file.
	Submit button	Sends the specified PostScript font file to the printer.
Delete PS Font	Check box	Select the check box of the font to be deleted, and then click <b>Delete</b> to delete the selected font from the printer.
	Number	Displays the control number of the font.
	Font Name	Displays the name of the fonts.
	Source	Displays the storage source of the font.
Delete button		Deletes the PostScript font file(s) whose check boxes the left end are checked.

### Form Overlay

Item		Description
Download Form Overlay	Radio button	Specifies the download destination (HDD) of the form overlay file.
	Text box	Specifies the file name for the form overlay to be downloaded.
	Browse button	Displays a dialog box for browsing to the form overlay file.
	Submit button	Sends the specified form overlay file to the printer.
Delete Form Overlay	Check box	Select the check box of the form overlay file to be deleted, and then click <b>Delete</b> to delete the selected form overlay from the printer.
	Number	Displays the control number of the overlay.
	File Name	Displays the name of the overlays.
	Source	Displays the storage source of the form overlay.
Delete button		Deletes the PostScript font file(s) whose check boxes the left end are checked.

## Color Profile

Item		Description
Download Color Profile	Radio button	Specifies the download destination (HDD) of the color profile.
	Text box	Specifies the file name for the color profile to be downloaded.
	Browse button	Displays a dialog box for browsing to the color profile file.
	Submit button	Sends the specified color profile file to the printer.
Delete Color Profile	Check box	Select the check box of the color profile file to be deleted, and then click <b>Delete</b> to delete the selected color profile from the printer.
	Number	Displays the control number of the color profile.
	File Name	Displays the name of the color profile.
	Profile Name	Displays the name of the color profile.
	Class	Displays the type of color profile.
	Color Space	Displays the color space for the color profile.
	Source	Displays the storage source of the color profile.
Delete button		Deletes the PostScript font file(s) whose check boxes the left end are checked.

## Scan Page

On the Scan page, settings for the destination information to be registered in the machine and the fax and scan transmission/reception settings can be specified.

### Favorite (shown above)

Item	Description
No.	Displays the number in the Favorite list.
Name	Displays the destination name of the selected speed (group) dial number.
Address	Displays the address of the selected speed dial number. With a group dial destination, (Group) is displayed.
From Speed Dial button	Adds a selected speed dial list to the Favorite list. For details, refer to "From Speed Dial" on page 138.

Item	Description
From Group Dial button	Adds a selected group dial to the Favorite list. For details, refer to "From Group Dial" on page 138.
Delete icon	Deletes the selected destination from the Favorite list.

### *From Speed Dial*

Item	Description
Speed Dial List	Click to jump to the beginning of the No.of speed dial list within the same page.
Radio button	Select a radio button to select a destination registered in the list. Default: Cleared.
No.	Displays the speed dial number.
Name	Displays the destination of the speed dial number.
Address	Displays the destination information (fax number, e-mail address, FTP address or SMB address) registered with the speed dial number.
Apply button	Applies configuration settings for this window.
Clear button	Resets all configuration settings for this window to their user defaults.
Cancel button	Cancels the operation and returns to the Favorite List page.

### *From Group Dial*

Item	Description
No.	Displays the group dial number.
Name	Displays the name of the group.
Address	Shows whether the registered group contains fax destinations or e-mail destinations.
Delete button	Click to delete the group.

## Speed Dial Setting

Item	Description
Speed Dial List	Click to jump to the beginning of the speed dial list within the same page. Speed Dial number of 001 - 220 are Fax and E-mail destinations. Speed Dial number of 221 - 250 are FTP and SMB destinations.
No.	Displays the number in the speed dial list. Click a speed dial number where no destination is registered to add a destination from the Speed Dial Registration page.  If a destination is already registered with the speed dial number that is clicked, the registered information can be edited.  When registering a fax number, an e-mail address or an address found with an LDAP search as a speed dial number, refer to "Speed Dial Registration" on page 139.  When registering an FTP or SMB destination, refer to "Speed Dial Registration (Scan to Server)" on page 141.
Name	Displays the destination name of the speed dial number.
Address	Displays the destination information (fax number, e-mail address, FTP address or SMB address) registered with the speed dial number.
Batch	Displays the batch transmission time for speed dial number.
Delete button	Deletes the selected destination from the speed dial.

## Speed Dial Registration

The Scan - Speed Dial Setting - Speed Dial Registration window, select the type of Speed dial destination to be added.

Item	Description
Speed Dial Registration	From the drop-down list, select the type of speed dial destination to be added. If <b>Fax</b> is selected, the Fax Destination page will be displayed. For details, refer to "Fax Destination" on page 140. If <b>E-mail</b> is selected, the E-mail Destination page will be displayed. For details, refer to "E-mail Destination" on page 140. If <b>LDAP Search</b> is selected, the LDAP Search page will be displayed. For details, refer to "LDAP Search" on page 141.  Choices: Fax, E-mail, LDAP Search Default: Fax  <b>Note:</b> If LDAP in the Network - LDAP page is set to <b>Disable</b> , LDAP Search does not appear

Item	Description
Apply button	Displays the page for the type of speed dial destination selected from the list.
Clear button	Resets all configuration settings for this window to their user defaults.

### *Fax Destination*

Item	Description
Destination Name	Specify the name of the destination. Range: Up to 20 characters
Destination Number	Specify the fax number for the destination. Range: Up to 50 characters  <b>Note:</b> Although you can use the uppercase letter for P (pause), you cannot enter P at the beginning of the fax number.
Speed	Select the speed of the fax modem. Choices: 9.6K, 14.4K, 33.6K Default: 33.6K
Batch Time (hh: mm)	Specify the batch transmission time of speed dial. Range: 00:00 to 23:59
Apply button	Applies the configuration settings for this window.
Clear button	Resets all configuration settings for this window to their user defaults.

### *E-mail Destination*

Item	Description
Destination Name	Specify the name of the destination. Range: Up to 20 characters
Destination Address	Specify the E-mail address of the destination. Range: Up to 64 characters
Apply button	Applies the configuration settings for this window.
Clear button	Resets all configuration settings for this window to their user defaults.

## LDAP Search

Item	Description
LDAP Search	Specify the method for searching for the destination. Choices: Name, E-mail Default: Name
LDAP Search String	Specify the LDAP search string. Range: Up to 20 characters
Apply button	Starts the LDAP searching.
Clear button	Resets all configuration settings for this window to their user defaults.

### Note:

*When an LDAP server is used, the correct search results may not be retrieved when the search is performed from a server using anonymous access.*

## Speed Dial Registration (Scan to Server)

On the Scan - Speed Dial Setting - Speed Dial Registration page, select the server type of speed dial destination to be added.

Item	Description
Speed Dial Registration	From the drop-down list, select the type of speed dial destination to be added. If <b>FTP</b> is selected, refer to "For FTP Server" on page 141. If <b>SMB</b> is selected, refer to "For SMB server" on page 144. Choices: FTP, SMB Default: FTP
Apply button	Displays the page for the type of speed dial destination selected from the list.
Clear button	Resets all configuration settings for this window to their user defaults.

## For FTP Server

### Note:

*The Network - FTP - Client screen, set to **Enable** from Send when sending to FTP server. Also, when sending via proxy server, specify the proxy server setting. For details, refer to "Client" on page 173.*

Item		Description
File Destination	Destination Name	Specify the name of the destination. Range: Up to 20 characters
	FTP Server Address	Specify the destination of IP address for FTP server. When using DNS server, host name can be specified instead of IP address. Range: Up to 64 characters
	Directory	Specify the destination directory on the FTP server. Range: Up to 127 characters
	Use Proxy	Select whether or not to use a proxy server to access the FTP server. Choices: On, Off Default: Off
	Remote Port Number	Specify the number of the port for the FTP server when a proxy server is not specified. Range: 1 to 65535 Default: 21
	PASV Mode	Select whether or not FTP transmissions are to be sent in PASV mode. Choices: On, Off Default: Off

Item		Description
Basic Setting	Color Setting	Select the color tone to be used. Choices: BW Only, Color or Gray Default: Color or Gray
	Resolution	Select the resolution of the scanner. Choices: 150 x 150, 300 x 300 Default: 300 x 300
	Mode	Select the mode type for the scanner. Choices: Text, Photo, MIX Default: MIX
	Attachment file format	Select the desired file format. Choices: TIFF, PDF, JPEG Default: PDF <b>Note:</b> If Color Setting is set to <b>BW Only</b> , JPEG cannot be selected.
	Coding method	Select the coding method. Choices: MH, MR, MMR Default: MH <b>Note:</b> If Color Setting is set to <b>Color</b> or <b>Gray</b> , no setting can be selected.
	Scan area	Select the scanning area. Choices: A5, B5, A4, ST, LT, LG Default: A4 (metric), LT (inch)
E-mail Notification	Enable Notification	Select whether or not e-mail notifications are to be sent after a transmission to an FTP server is completed. Choices: On, Off Default: Off <b>Note:</b> E-mail notification is not available when <b>Disable</b> is selected of SMTP in Network - Email - Send Email screen.
	Notification Address	Register the destination e-mail address of notification. Up to 10 addresses can be registered. Range: Up to 64 characters

Item		Description
Account Information	Anonymous/Private Site	<p>Select the type of account used for logging into the FTP server.</p> <p>If <b>Anonymous</b> is selected, log in with Anonymous as the account name and guest as the password.</p> <p>If <b>Private Site</b> is selected, be sure to specify settings for User Name, Password and Confirm.</p> <p>Choices: Anonymous, Private Site</p> <p>Default: Anonymous</p>
	User Name	<p>Specify the user name to log in to FTP server when Private Site is selected.</p> <p>Range: Up to 20 characters</p>
	Password	<p>Specify the password to log in to FTP server when Private Site is selected.</p> <p>Range: Up to 20 characters</p>
	Confirm	<p>Type in the password again for confirmation.</p> <p>Range: Up to 20 characters</p>
Apply button		Applies the configuration settings for this window.
Clear button		Resets all configuration settings to previous values.

### For SMB server

**Note:**

The Network - SMB screen, set to **Enable** from Send when sending to SMB server. For details, refer to “SMB” on page 182.

Item		Description
File Destination	Destination Name	<p>Specify the name of the destination.</p> <p>Range: Up to 20 characters</p>
	Destination Address	<p>Specify the destination IP address of SMB server or NetBIOS.</p> <p>Range: Up to 64 characters</p>
	Directory	<p>Specify the destination directory on the SMB server.</p> <p>Range: Up to 128 characters</p>

Item		Description
Basic Setting	Color Setting	Select the color tone to be used. Choices: BW Only, Color or Gray Default: Color or Gray
	Resolution	Select the resolution of the scanner. Choices: 150 x 150, 300 x 300 Default: 300 x 300
	Mode	Select the mode type for the scanner. Choices: Text, Photo, MIX Default: MIX
	Attachment file format	Select the desired file format. Choices: TIFF, PDF, JPEG Default: PDF <b>Note:</b> If Color Setting is set to <b>BW Only</b> , JPEG cannot be selected.
	Coding method	Select the coding method. Choices: MH, MR, MMR Default: MH If Color Setting is set to <b>Color</b> or <b>Gray</b> , no setting can be selected.
	Scan area	Select the scanning area. Choices: A5, B5, A4, ST, LT, LG Default: A4 (metric), LT (inch)
E-mail Notification	Enable Notification	Select whether or not e-mail notifications are to be sent after a transmission to an SMB server is completed. Choices: On, Off Default: Off <b>Note:</b> E-mail notification is not available when <b>Disable</b> is selected of SMTP in Network - Email - Send Email screen.
	Notification Address	Register the destination e-mail address of notification. Up to 10 addresses can be registered. Range: Up to 64 characters

Item		Description
Account Information	Anonymous/Private Site	<p>Select the type of account used for logging into the SMB server.</p> <p>If <b>Anonymous</b> is selected, log in with Anonymous as the account name and guest as the password.</p> <p>If <b>Private Site</b> is selected, be sure to specify settings for User Name, Password and Confirm.</p> <p>Choices: Anonymous, Private Site</p> <p>Default: Anonymous</p>
	User Name	<p>Specify the user name to log in to SMB server when Private Site is selected.</p> <p>Range: Up to 20 characters</p>
	Password	<p>Specify the password to log in to SMB server when Private Site is selected.</p> <p>Range: Up to 20 characters</p>
	Confirm	<p>Type in the password again for confirmation.</p> <p>Range: Up to 20 characters</p>
Apply button		Applies the configuration settings for this window.
Clear button		Resets all configuration settings to previous values.

## Group Dial Setting

On the Scan - Group Dial Setting page, settings for group dialing can be specified.

Item	Description
No.	<p>Displays the number in the group dial list. Click a group dial number where no destination is registered to add in the Group Dial Registration page.</p> <p>For details, refer to "Group Dial Registration (Destination type)" on page 147.</p> <p>If a group is already registered with the number that is clicked, the registered information can be edited.</p>
Name	Displays the name of the group dial.
Address	Shows whether the registered group contains fax destinations or e-mail destinations.
Delete button	Deletes the corresponding group dial.

### Group Dial Registration (Destination type)

In the Scan - Group Dial Setting - Group Dial Registration window, select the type of group dial destination to be added.

Item	Description
Group Registration	From the drop-down list, select the type of group dial destination to be added. If <b>Fax</b> is selected, a group of Fax destinations will be displayed. If <b>E-mail</b> is selected, a group of E-mail destinations will displayed. For details, refer to "Group Dial Registration (Add Destinations)" on page 147. Choices: Fax, E-mail Default: Fax
Apply button	Displays the page for the type of speed dial destination selected from the list.
Clear button	Resets all configuration settings in this page to their user defaults.

### Group Dial Registration (Add Destinations)

Item	Description
Group Dial Name	Specify the name of the group dial. Range: Up to 20 characters
Speed Dial Index	Click to jump to the beginning of the speed dial list within the same page.
Speed Dial 001-020/Speed Dial 021-040/Speed Dial 041-060/Speed Dial 061-080/Speed Dial 081-100/Speed Dial 101-120/Speed Dial 121-140/Speed Dial 141-160/Speed Dial 161-180/Speed Dial 181-200/Speed Dial 201-220	Displays the list of registered speed dial numbers, 20 at a time. Select the check box on the left side of the list to add the corresponding speed dial destination to a group dial. <b>Note:</b> SMB and FTP destination type cannot be registered in the group dial. The registered speed dial that contains fax destination and e-mail address cannot be registered in a same group.
Apply button	Applies the configuration settings for this window.
Clear button	Resets all configuration settings for this window to their user defaults.

## Fax Configuration

### User Data Registration

In the Scan - Fax Configuration - User Data Registration page, user information can be registered.

Item	Description
User Name (32 char.)	Specify the user name. Range: Up to 32 characters Configuration Menu Equivalent: UTILITY - ADMIN. MANAGEMENT - USER SETTING - USER NAME
Fax Number (20 char.)	Specify the fax number. Range: Up to 20 characters Configuration Menu Equivalent: UTILITY - ADMIN. MANAGEMENT - USER SETTING - USER FAX NUMBER
Apply button	Applies the configuration settings for this window.
Clear button	Resets all configuration settings to previous values.

### *Transmission Operation*

Item	Description
Density Level	Specify the density level for fax scanning. Choices: -1, 0, +1 Default: 0 Configuration Menu Equivalent: UTILITY - FAX TX OPERATION - DENSITY LEVEL
Quality Priority	Select the quality setting given priority with fax scanning. Choices: Standard/Text, Fine/Text, Super Fine/Text, Standard/Photo, Fine/Photo, Super Fine/Photo Default: Standard/Text Configuration Menu Equivalent: UTILITY - FAX TX OPERATION - QUALITY PRIORITY
Default TX	Select the default transmission mode. Choices: Memory TX, Direct TX Default: Memory TX Configuration Menu Equivalent: UTILITY - FAX TX OPERATION - DEFAULT TX

Item	Description
Header	<p>Select whether or not the transmission information (date sent, sender's name, fax number, etc.) is printed on sent faxes.</p> <p>Choices: On, Off</p> <p>Default: On</p> <p>Configuration Menu Equivalent: UTILITY-FAX TX OPERATION-HEADER</p> <p><b>Note:</b> If User Setting - Fax PTT Setting is set to <b>Korea</b>, no setting other than On can be selected, therefore, this parameter does not appear.</p>
Apply button	Applies the configuration settings for this window.
Clear button	Resets all configuration settings to previous values.

### Reception Operation

Item	Description
Memory RX Mode	<p>Select whether to allow (On) memory reception or not (Off). Select On not to print when receiving confidential faxes or when no one is around, for example, at night. The received document can be stored in the memory and printed at a specified time or when memory reception is set to Off. A password can be set to specify the starting time or ending time of memory reception, or to cancel the function. The set of starting time and ending time are valid every day until memory reception is turned off.</p> <p>Choices: Off, On</p> <p>Default: Off</p> <p><input type="checkbox"/> On Time Range: 00:00 to 23:59</p> <p><input type="checkbox"/> Off Time Range: 00:00 to 23:59</p> <p><input type="checkbox"/> Password Range: 0000 to 9999</p> <p>Configuration Menu Equivalent: UTILITY-FAX RX OPERATION-MEMORY RX MODE</p>
Number of Rings	<p>Specify the number of rings that are sounded.</p> <p>Range: 1 to 16</p> <p>Default: Depending on country setting</p> <p>Configuration Menu Equivalent: UTILITY-FAX RX OPERATION-NO. of RINGS</p>

Item	Description
Reduction RX	<p>Select whether documents longer than the paper are printed reduced, split, or discarded.</p> <p>If <b>On</b> is selected, received faxes are printed reduced.</p> <p>If <b>Off</b> is selected, received faxes are printed at full size and split onto multiple pages.</p> <p>If <b>Cut</b> is selected, received faxes are printed while erasing any part that does not fit within the page. However, when sending a document more than 24 mm (1 inch) longer than the paper, Cut is not available. (In this case, the document is split.)</p> <p>Choices: On, Off, Cut</p> <p>Default: On</p> <p>Configuration Menu Equivalent: UTILITY - FAX RX OPERATION - REDUCTION RX</p>
RX Print	<p>Select whether the fax is printed only after all document pages have been received or printing begins as soon as the first page of the document is received.</p> <p>If <b>Memory RX</b> is selected, printing begins after all pages have been received.</p> <p>If <b>Print RX</b> is selected, printing begins after the first page has been received.</p> <p>Choices: Memory RX, Print RX</p> <p>Default: Memory RX</p> <p>Configuration Menu Equivalent: UTILITY - FAX RX OPERATION - RX PRINT</p>
RX Mode	<p>Select the reception mode.</p> <p>Choices: Auto RX, Manual RX</p> <p>Default: Auto RX</p> <p>Configuration Menu Equivalent: UTILITY - FAX RX OPERATION - RX MODE</p>
Forward Mode	<p>Select the forwarding mode.</p> <p>Choices: Off, On, On(Print)</p> <p>Default: Off</p> <p>Configuration Menu Equivalent: UTILITY - FAX RX OPERATION - FORWARD</p>
Forward Address	<p>Specify the forwarding address for fax or e-mail.</p> <p>Range: Up to 50 characters (Fax), 64 characters (E-mail)</p> <p>Configuration Menu Equivalent: UTILITY - FAX RX OPERATION - FORWARD</p>

Item	Description
Footer Enable	<p>Select whether or not the footer is printed.</p> <p>Choices: On, Off</p> <p>Default: Off</p> <p>Configuration Menu Equivalent: UTILITY - FAX RX OPERATION - FOOTER</p>
Select Tray	<p>This parameter can be used to select which paper trays can be used to supply paper when printing received documents or transmission reports. The paper trays can also be set so that they cannot be used for supplying paper.</p> <p>Choices: Enable or Disable (Tray1, Tray2, Tray3)</p> <p>Default: Enable (Tray1, Tray2, Tray3)</p> <p>Configuration Menu Equivalent: UTILITY - FAX RX OPERATION - SELECT TRAY</p> <p><b>Note:</b> "Tray3" appears only if an optional 500-Sheet Paper Cassette Unit is installed.</p>
Duplex Print	<p>Select whether or not both sides of the paper is printed on when a document containing multiple pages is received.</p> <p>Choices: Enable, Disable</p> <p>Default: Disable</p> <p>Configuration Menu Equivalent: UTILITY - FAX RX OPERATION - DUPLEX PRINT</p>
Apply button	Applies the configuration settings for this window.
Clear button	Resets all configuration settings to previous values.

### Communication Setting

Item	Description
Tone/Pulse	<p>Select a tone or pulse dialing mode. If this parameter is not specified correctly, faxes cannot be sent.</p> <p>Choices: Tone, Pulse 10PPS, Pulse 20PPS</p> <p>Default: Tone</p> <p>Configuration Menu Equivalent: UTILITY - ADMIN. MANAGEMENT - COMM. SETTING - TONE/PULSE</p>

Item	Description
Line Monitor Volume	<p>Select the volume of the monitoring sound of the transmission signal.</p> <p>Choices: High, Low, Off</p> <p>Default: Low</p> <p>Configuration Menu Equivalent: UTILITY - ADMIN. MANAGEMENT - COMM. SETTING - LINE MONITOR</p> <p><b>Note:</b> Even when <b>Off</b> is selected, the monitoring sound can be heard when the <b>On hook</b> key in the control panel is pressed.</p>
PSTN/PBX	<p>Select whether the connected telephone wiring is a public switched telephone network (PSTN) or a private branch exchange (PBX).</p> <p>Choices: PSTN, PBX</p> <p>Default: PSTN</p> <p>Configuration Menu Equivalent: UTILITY - ADMIN. MANAGEMENT - COMM. SETTING - PSTN/PBX</p> <p><b>Note:</b> When <b>PBX</b> is selected, the PBX number can be set between 0 and 9999.</p>
Apply button	Applies the configuration settings for this window.
Clear button	Resets all configuration settings to previous values.

## Reporting

Item	Description
Activity Report	<p>A report can be printed to show the results of transmission/receptions.</p> <p>Choices: On, Off</p> <p>Default: On</p> <p>Configuration Menu Equivalent: UTILITY - REPORTING - ACTIVITY REPORT</p>

Item	Description
TX Result Report	<p>Select whether or not a report showing the results of a transmission is printed automatically after the transmission is finished.</p> <p>If <b>On</b> is selected, a report is printed after each transmission is finished.</p> <p>If <b>On (Error)</b> is selected, a report is printed after the transmission only if an error occurred.</p> <p><b>Note:</b> The first page of the document that resulted in a transmission error is reduced in size and printed along with the error result.</p> <p>If <b>Off</b> is selected, a report is not printed after each transmission is finished. The report is not printed even if an error occurred.</p> <p>Choices: On, On (Error), Off</p> <p>Default: On (Error)</p> <p>Configuration Menu Equivalent: UTILITY-REPORTING-TX RESULT REPORT</p>
RX Result Report	<p>Select whether or not a report showing the results of a reception is printed automatically after the reception is finished.</p> <p>If <b>On</b> is selected, a report is printed after each reception is finished.</p> <p>If <b>On (Error)</b> is selected, a report is printed after the reception only if an error occurred.</p> <p>If <b>Off</b> is selected, a report is not printed after each reception is finished. The report is not printed even if an error occurred.</p> <p>Choices: On, On (Error), Off</p> <p>Default: On (Error)</p> <p>Configuration Menu Equivalent: UTILITY-REPORTING-RX RESULT REPORT</p>
Apply button	Applies the configuration settings for this window.
Clear button	Resets all configuration settings to previous values.

### User Setting

Item	Description
Fax PTT Setting	<p>Displays the country where this machine is installed.</p> <p>Configuration Menu Equivalent: UTILITY-ADMIN. MANAGEMENT-USER SETTING-PTT SETTING</p>

Item	Description
Date Format	Select the date display format for reports and lists. Choices: MM/DD/YY, DD/MM/YY, YY/MM/DD Default: MM/DD/YY Configuration Menu Equivalent: UTILITY - ADMIN. MANAGEMENT - USER SETTING - DATE FORMAT
Preset Zoom	Select whether the zoom method is aligned on inch paper sizes or metric sizes when Reduction RX is set to <b>On</b> . Choices: Inch, Metric Default: Depends on PTT SETTING Configuration Menu Equivalent: UTILITY - ADMIN. MANAGEMENT - USER SETTING - PRESET ZOOM
Apply button	Applies the configuration settings for this window.
Clear button	Resets all configuration settings to previous values.

### *Auto Redial Setting*

Item	Description
Number of Redials	Specify the number of redial attempts. Range: 1 to 10
Redial Interval	Specify the redial interval. Range: 2 to 99.
Apply button	Applies the configuration settings for this window.
Clear button	Resets all configuration settings to previous values.

### *Downloading/Uploading Destination List*

In the Scan - Downloading/Uploading Destination List window, the destination information can be downloaded or uploaded.

Item	Description
Download	Click the <b>Apply</b> button to save the registered destinations as a file on the computer being used.

Item	Description
Upload	Click <b>Browse</b> button to display the dialog box for browsing to the folder where the file containing the machine settings was saved. Specify the location of the file containing the destinations, and then click the <b>Apply</b> button to write the destinations to the machine.

**Note:**

*When making changes to an exported CSV file, use a text editor. If the file is not saved using a text editor, an error will occur when the file is imported.*

## Network Page

This page allows you to configure network settings. For more information on these protocols, see Chapter 5 “Network Printing” on page 61.

### TCP/IP

#### TCP/IP

For more information on these TCP/IP, see Chapter 5 “Network Printing” on page 61.

Item	Description
TCP/IP	Sets whether or not to make a connection via TCP/IP. Choices: Enable, Disable Default: Enable Configuration Menu Equivalent: UTILITY - ADMIN. MANAGEMENT - NETWORK SETTING - TCP/IP
Speed	Specifies the operating mode and speed for Ethernet. Choices: Auto, 10Base-T (Half), 10Base-T (Full), 100Base-TX (Half), 100Base-TX (Full), 1000Base-T (Full) Default: Auto Configuration Menu Equivalent: UTILITY - ADMIN. MANAGEMENT - NETWORK SETTING - SPEED/DUPLEX
LPD	Select whether or not LPD is used. Choices: Enable, Disable Default: Enable

Item	Description
SLP	<p>Select whether or not SLP is used.</p> <p>Choices: Enable, Disable</p> <p>Default: Enable</p> <p>Configuration Menu Equivalent: UTILITY - ADMIN. MANAGEMENT - NETWORK SETTING - SLP</p>
LLMNR	<p>Select whether or not LLMNR is used.</p> <p>Choices: Enable, Disable</p> <p>Default: Enable</p>
Apply button	Applies the configuration settings for this window.
Clear button	Resets all configuration settings to previous values.

### IPv4 Settings

For more information on these TCP/IP, see Chapter 5 “Network Printing” on page 61.

Item	Description
Auto IP	<p>Specifies the automatic assigning method for the printer IP address.</p> <p>Choices: DHCP, BootP, ARP/PING</p> <p><b>Note:</b> You can select multiple items from the available choices.</p> <p>Default: DHCP</p> <p>Configuration Menu Equivalent: UTILITY - ADMIN. MANAGEMENT - NETWORK SETTING - DHCP, BOOTP, ARP/PING</p>
IP Address*	<p>Sets the printer's IP address.</p> <p>Range: 0–255 for each xxx triplet</p> <p>Default: 0.0.0.0</p> <p><b>Note:</b> If the specified IP address is outside of the allowable range, the value is not changed, even after the <b>Apply</b> button is clicked. The setting returns to the previous value.</p> <p>Configuration Menu Equivalent: UTILITY - ADMIN. MANAGEMENT - NETWORK SETTING - IP ADDR. SETTING</p>

Item	Description
Subnet Mask*	<p>Sets the printer's subnet mask address.</p> <p>Range: 0–255 for each xxx triplet</p> <p>Default: 0.0.0.0</p> <p><b>Note:</b> If the specified subnet mask address is outside of the allowable range, the value is not changed, even after the <b>Apply</b> button is clicked. The setting returns to the previous value.</p> <p>Configuration Menu Equivalent: UTILITY - ADMIN. MANAGEMENT - NETWORK SETTING - IP ADDR. SETTING</p>
Default Gateway*	<p>If a router is used on the network, sets the router's address.</p> <p>Range: 0–255 for each xxx triplet</p> <p>Default: 0.0.0.0</p> <p><b>Note:</b> If the specified router address is outside of the allowable range, the value is not changed, even after the <b>Apply</b> button is clicked. The setting returns to the previous value.</p> <p>Configuration Menu Equivalent: UTILITY - ADMIN. MANAGEMENT - NETWORK SETTING - IP ADDR. SETTING</p>
Domain Name Automatic Acquisition	<p>Select whether or not the default DNS domain name is automatically acquired from the DHCP server to overwrite the current setting.</p> <p>Choices: Enable, Disable</p> <p>Default: Enable</p>
DNS Server Automatic Acquisition	<p>Select whether or not the DNS server address is automatically acquired from the DHCP server to overwrite the current setting.</p> <p>Choices: Enable, Disable</p> <p>Default: Enable</p>
Apply button	Applies the configuration settings for this window.
Clear button	Resets all configuration settings to previous values.

\* Always enter these addresses without leading zeros. For example, 131.011.010.001 should be entered as 131.11.10.1.

### IPv6 Settings

For more information on these TCP/IP, see Chapter 5 “Network Printing” on page 61.

Item	Description
IPv6	<p>Select whether or not IPv6 is used.</p> <p>Choices: Enable, Disable</p> <p>Default: Enable</p> <p>Configuration Menu Equivalent: UTILITY - ADMIN. MANAGEMENT - NETWORK SETTING - IPv6 - DISABLE/ENABLE</p>
IPv6 Auto Setting	<p>Select whether or not the IPv6 auto setting is used.</p> <p>Choices: Enable, Disable</p> <p>Default: Enable</p> <p>Configuration Menu Equivalent: UTILITY - ADMIN. MANAGEMENT - NETWORK SETTING - IPv6 - AUTO SETTING</p>
IPv6 Link Local Address	<p>Displays IPv6 Link Local Address.</p> <p>Configuration Menu Equivalent: UTILITY - ADMIN. MANAGEMENT - NETWORK SETTING - IPv6 - LINK LOCAL</p>
IPv6 Global Address	<p>Specifies the IPv6 Global Address.</p> <p>Range: 4 to 43 bytes</p> <p>Configuration Menu Equivalent: UTILITY - ADMIN. MANAGEMENT - NETWORK SETTING - IPv6 - GLOBAL ADDRESS</p> <p><b>Note:</b> When IPv6 Auto Setting is set to <b>Enable</b>, this item is not applied, even if the setting is changed.</p>
IPv6 Gateway Address	<p>Specifies the IPv6 Gateway Address.</p> <p>Range: 6 to 39 bytes</p> <p>Configuration Menu Equivalent: UTILITY - ADMIN. MANAGEMENT - NETWORK SETTING - IPv6 - GATEWAY ADDRESS</p> <p><b>Note:</b> When IPv6 Auto Setting is set to <b>Enable</b>, this item is not applied, even if the setting is changed.</p>
DHCPv6	<p>Select whether or not DHCPv6 is used.</p> <p>Choices: Enable, Disable</p> <p>Default: Enable</p>
DNS Server Automatic Acquisition	<p>Select whether or not the DNS server address is automatically acquired from the DHCPv6 server to overwrite the current setting.</p> <p>Choices: Enable, Disable</p> <p>Default: Enable</p>

Item	Description
Search Domain Name Automatic Acquisition	Select whether or not the DNS search domain name is automatically acquired from the DHCPv6 server to overwrite the current setting. Choices: Enable, Disable Default: Enable
NTP Server Automatic Acquisition	Select whether or not the NTP server address is automatically acquired from the DHCPv6 server to overwrite the current setting. Choices: Enable, Disable Default: Enable
Apply button	Applies the configuration settings for this window.
Clear button	Resets all configuration settings to previous values.

### RAW Port Settings

For more information on these TCP/IP, see Chapter 5 “Network Printing” on page 61.

Item	Description
RAW Port	Select whether or not RAW port is used. Choices: Enable, Disable Default: Enable Configuration Menu Equivalent: UTILITY - ADMIN. MANAGEMENT - NETWORK SETTING - RAW PORT - DISABLE/ENABLE
RAW Port Number	Identifies the number of the printer's RAW port. Choices: 1 - 65535 Default: 9100 <b>Note:</b> The currently used port number and numbers 80, 161, 427, 443, 515, 631 and 4567 cannot be specified.
RAW Port Bidirectional	Select whether or not the RAW Port bidirectional is used. Choices: Enable, Disable Default: Disable Configuration Menu Equivalent: UTILITY - ADMIN. MANAGEMENT - NETWORK SETTING - RAW PORT - BIDIRECTIONAL
Apply button	Applies the configuration settings for this window.
Clear button	Resets all configuration settings to previous values.

## DNS Settings

For more information on these TCP/IP, see Chapter 5 “Network Printing” on page 61.

Item	Description
Host Name	Specifies the host name. Range: Up to 63 bytes Default: EPSON AL-CX37-xxxxxx <b>Note:</b> xxxxxx displays six last digits of the MAC address in hexadecimals.
Domain Name	Specifies the domain name. Range: Up to 63 bytes
DNS Server(IPv4)	Specifies the IPv4 DNS server address. Up to three can be registered. Default: 0.0.0.0
DNS Server(IPv6)	Specifies the IPv6 DNS server. Up to three can be registered. Default: ::
Search Domain Name	Specifies the DNS search domain name. Up to three can be registered.
Dynamic DNS	Select whether or not Dynamic DNS is used. Choices: Enable, Disable Default: Disable Configuration Menu Equivalent: UTILITY - ADMIN. MANAGEMENT - NETWORK SETTING - DYNAMIC DNS
Apply button	Applies the configuration settings for this window.
Clear button	Resets all configuration settings to previous values.

## IP Address Filtering

### Note:

- ☐ The settings described below are not applied to the DNS server and DHCP server.
- ☐ If the range of permitted IP addresses in Access Permission Address overlaps the range of refused IP address in Access Refuse Address, the refuse setting of Access Refuse Address is given priority.

Item	Description
Access Permission Address	<p>If <b>Enable</b> is selected, the range of IP addresses permitted access to the printer can be specified.</p> <p>A maximum of five ranges of permitted IP addresses can be specified. In addition, access from an IP address out of the specified range is prohibited.</p> <p>Choices: Enable, Disable</p> <p>Default: Disable</p> <p>Configuration Menu Equivalent: UTILITY-ADMIN. MANAGEMENT-NETWORK SETTING-IP ADDR. FILTER-ACCESS PER.</p>
Range of IP address permitted access*	<p>Specify the range of IP addresses permitted access to the printer. Type the IP address at the beginning of the range into the box on the left, and the IP address at the end of the range into the box on the right.</p> <p>Range: 0-255 for each xxx triplet</p> <p>Default: 0.0.0.0</p> <p><b>Note:</b></p> <ul style="list-style-type: none"> <li><input type="checkbox"/> To specify a single IP address, type the same IP address into both the box for the starting IP address and for the ending IP address, or type "0.0.0.0" into the box for either the starting IP address or the ending IP address.</li> <li><input type="checkbox"/> If the starting IP address is larger than the ending IP address, the setting is not applied.</li> </ul>
Access Refuse Address	<p>If <b>Enable</b> is selected, the range of IP addresses refused access to the printer can be specified.</p> <p>A maximum of five ranges of refused IP addresses can be specified.</p> <p>Choices: Enable, Disable</p> <p>Default: Disable</p> <p>Configuration Menu Equivalent: UTILITY-ADMIN. MANAGEMENT-NETWORK SETTING-IP ADDR. FILTER-ACCESS REFUSE</p>
Range of IP address refused access*	<p>Specify the range of IP addresses refused access to the printer. Type the IP address at the beginning of the range into the box on the left, and the IP address at the end of the range into the box on the right.</p> <p>Range: 0-255 for each xxx triplet</p> <p>Default: 0.0.0.0</p> <p><b>Note:</b></p> <ul style="list-style-type: none"> <li><input type="checkbox"/> To specify a single IP address, type the same IP address into both the box for the starting IP address and for the ending IP address, or type "0.0.0.0" into the box for either the starting IP address or the ending IP address.</li> <li><input type="checkbox"/> If the starting IP address is larger than the ending IP address, the setting is not applied.</li> </ul>
Apply button	Applies the configuration settings in this page.

Item	Description
Clear button	Resets all configuration settings to previous values.

\* Always enter these addresses without leading zeros. For example, 131.011.010.001 should be entered as 131.11.10.1.

## IPsec

Item		Description
Generic Settings	IPsec	Displays whether to enable or disable the IPsec function.
	IKE Life Time	Display the IKE Life Time.
	IKE Diffie-Hellman Group	Display the IKE Diffie-Hellman Group.
	IPsec SA Life Time	Display the IPsec SA Life Time.
	Edit icon	Click this icon to display the settings page.
IKE Settings/IPsec SA Settings/IPsec Peer Settings		Displays the registered settings.
IKE Settings/IPsec SA Settings/IPsec Peer Settings (Edit icon)		Click this icon to display the settings page.
IKE Settings/IPsec SA Settings/IPsec Peer Settings (Delete icon)		Click this icon to delete the settings.

## IPsec (General Settings)

Item	Description
IPsec	Select whether to enable or disable the IPsec function. Choices: Enable, Disable Default: Disable Configuration Menu Equivalent: UTILITY - ADMIN. MANAGEMENT - NETWORK SETTING - IPSEC
IKE Life Time	Specifies the IKE Life Time (in seconds). Range: 80-604800 Default: 28800
IKE Diffie-Hellman Group	Selects IKE Diffie-Hellman Group. Choices: Group1, Group2 Default: Group2

Item	Description
IPsec SA Life Time	Specifies the IPsec SA Life Time (in seconds). Range: 120-604800 Default: 3600
Apply button	Applies the configuration settings for this window.
Clear button	Resets all configuration settings to previous values.
Cancel button	Click to cancel the entered data and return to the Network - TCP/IP - IPsec page.

*IPsec (IKE Settings)*

Item	Description
No.	Displays the number (No.) to be registered.
Encryption Algorithm	Select the encryption algorithm to be used when creating a control tunnel. Choices: DES-CBC, 3DES-CBC Default: DES-CBC
Authentication Algorithm	Select the authentication algorithm to be used when creating a control tunnel. Choices: MD5, SHA-1 Default: MD5
Apply button	Applies the configuration settings for this window.
Clear button	Resets all configuration settings to previous values.
Cancel button	Click to cancel the entered data and return to the Network - TCP/IP - IPsec page.

*IPsec (IPsec SA Settings)*

Item	Description
No.	Displays the number (No.) to be registered.
Security Protocol	Select the security protocol. Choices: AH, ESP, ESP & AH Default: AH
Encryption Algorithm for ESP	When <b>ESP</b> is selected for Security Protocol, specify the ESP encryption algorithm. Choices: None, DES-CBC, 3DES-CBC, AES-CBC, AES-CTR Default: None

Item	Description
Authentication Algorithm for ESP	When <b>ESP</b> is selected for Security Protocol, specify the ESP authentication algorithm. Choices: None, MD5, SHA-1 Default: None
Authentication Algorithm for AH	When <b>AH</b> is selected for Security Protocol, specify the AH authentication algorithm. Choices: MD5, SHA-1 Default: MD5
Apply button	Applies the configuration settings for this window.
Clear button	Resets all configuration settings to previous values.
Cancel button	Click to cancel the entered data and return to the Network - TCP/IP - IPsec page.

### *IPsec (IPsec Peer Settings)*

Item	Description
No.	Displays the number (No.) to be registered.
Perfect Forward Secrecy	To increase the IKE strength, select <b>Use</b> . Choices: Not Use, Use Default: Not Use
Peer's Address	Specify the IP address of the peer. Range: 2 to 39 bytes <b>Note:</b> An IPv4 or IPv6 address can be specified.
Pre-Shared Key	Specify the Pre-Shared Key text shared with the peer. Range: Up to 64 bytes
Encapsulation Mode	Specify the operation mode of IPsec. Choices: Not Use, Tunnel Mode, Transport Mode Default: Not Use
Apply button	Applies the configuration settings for this window.
Clear button	Resets all configuration settings to previous values.
Cancel button	Click to cancel the entered data and return to the Network - TCP/IP - IPsec page.

## Bonjour

Item	Description
Bonjour	<p>Select whether to enable or disable the Bonjour function.</p> <p>Choices: Enable, Disable</p> <p>Default: Enable</p> <p>Configuration Menu Equivalent: UTILITY - ADMIN. MANAGEMENT - NETWORK SETTING - BONJOUR</p>
Bonjour Name	<p>Specify the Bonjour name for the printer.</p> <p>Range: 1 to 63 bytes</p> <p>Default: AL-CX37-xxxxxx.local</p> <p><b>Note:</b> "xx.xx.xx" refers to the last six digits of the MAC address (in hexadecimal).</p>
Priority Protocol	<p>Specify the connection protocol given priority with Bonjour.</p> <p>Choices: LPD, RAW Port, IPP</p> <p>Default: RAW Port</p>
Apply button	Applies the configuration settings in this page.
Clear button	Resets all configuration settings to previous values.

## LDAP

Item	Description
LDAP	<p>Select whether or not the LDAP server is used.</p> <p>Choices: Enable, Disable</p> <p>Default: Enable</p> <p>Configuration Menu Equivalent: UTILITY - ADMIN. MANAGEMENT - LDAP SETTING - DISABLE/ENABLE</p>
Server Address	<p>Specify the address of the LDAP server. IPv4 address or FQDN (Fully Qualified Domain Name) can be specified.</p> <p>Range: Up to 64 characters</p> <p>Default: 0.0.0.0</p> <p>Configuration Menu Equivalent: UTILITY - ADMIN. MANAGEMENT - LDAP SETTING - LDAP SERVER ADDR.</p>

Item	Description
Port Number	Specify the port number of the LDAP server. Range: 1 to 65535 Default: 389 Configuration Menu Equivalent: UTILITY - ADMIN. MANAGEMENT - LDAP SETTING - LDAP PORT NO.
Enable SSL	Select whether SSL is enabled or disabled. Choices: On, Off Default: Off Configuration Menu Equivalent: UTILITY - ADMIN. MANAGEMENT - LDAP SETTING - SSL SETTING
Port Number(SSL)	Specify the port number of the LDAP server when SSL is used. Range: 1 to 65535 Default: 636
Search Base	Specify the search starting point in a hierarchical structure arranged on the LDAP server. Range: Up to 64 characters Configuration Menu Equivalent: UTILITY - ADMIN. MANAGEMENT - LDAP SETTING - SEARCH BASE
Attribute	Specify the attribute that acquires. Range: Up to 32 characters Default: cn Configuration Menu Equivalent: UTILITY - ADMIN. MANAGEMENT - LDAP SETTING - ATTRIBUTE
Search Method	The specified characters can be searched for at the beginning, within or at the end. Choices: Begin, Contain, End Default: Contain Configuration Menu Equivalent: UTILITY - ADMIN. MANAGEMENT - LDAP SETTING - SEARCH METHOD
Timeout	Specify the maximum wait time during a search. Range: 5 to 300 Default: 60 Configuration Menu Equivalent: UTILITY - ADMIN. MANAGEMENT - LDAP SETTING - LDAP TIMEOUT

Item	Description
Maximum Search Results	<p>Specify the maximum number of destinations displayed after a search.</p> <p>Range: 5 to 100</p> <p>Default: 100</p> <p>Configuration Menu Equivalent: UTILITY - ADMIN. MANAGEMENT - LDAP SETTING - MAX. SEARCH RESULTS</p>
Authentication Method	<p>Select the authentication method used for logging on to the LDAP server.</p> <p>If <b>Anonymous</b> is selected, a user name and password are not necessary.</p> <p>If <b>Simple</b> is selected, a user name and password are necessary.</p> <p>If <b>Digest-MD5</b> is selected, use with a general LDAP server. This cannot be used with Active Directory.</p> <p>If <b>GSS-SPNEGO</b> is selected, use with Active Directory in Windows.</p> <p>If <b>NTLMv2</b> is selected, use NTLM authentication in Windows.</p> <p>Choices: Anonymous, Simple, Digest-MD5, GSS-SPNEGO, NTLMv2</p> <p>Default: Anonymous</p> <p>Configuration Menu Equivalent: UTILITY - ADMIN. MANAGEMENT - LDAP SETTING - AUTHENTICATION</p> <p><b>Note:</b> If "GSS-SPNEGO" is used, the address of the LDAP server to be used must be specified in the System - Date/Time - Time Adjustment Settings - NTP Server Address page, and the time on this machine and the LDAP server must be the same.</p>
LDAP Account	<p>Specify the account used to connect to the LDAP server.</p> <p>Range: Up to 64 characters</p> <p>Default: anonymous</p> <p>Configuration Menu Equivalent: UTILITY - ADMIN. MANAGEMENT - LDAP SETTING - LDAP ACCOUNT</p>
Password	<p>Specify the password used to connect to the LDAP server.</p> <p>Range: Up to 32 characters</p> <p>Configuration Menu Equivalent: UTILITY - ADMIN. MANAGEMENT - LDAP SETTING - LDAP PASSWORD</p>
Domain Name	<p>Specify the necessary domain name used to connect to the LDAP server.</p> <p>Range: Up to 64 characters</p> <p>Configuration Menu Equivalent: UTILITY - ADMIN. MANAGEMENT - LDAP SETTING - DOMAIN NAME</p>
Apply button	Applies the configuration settings in this window.

Item	Description
Clear button	Resets all configuration settings to previous values.
Check Connection	Confirms whether the server can be logged in as the specified content or not.

**Note:**

*When an LDAP server is used, the correct search results may not be retrieved when the search is performed from a server using anonymous access.*

**WSD**

Item	Description
WSD Print	Select whether to enable or disable the WSD print function. Choices: Enable, Disable Default: Enable Configuration Menu Equivalent: UTILITY - ADMIN. MANAGEMENT - NETWORK SETTING - WSD PRINT
Secure Mode	Select whether or not WSD communication is performed with SSL. Choices: Enable, Disable Default: Disable <b>Note:</b> This item appears only if the SSL/TLS settings are enabled.
Device Name	Displays the device name. Default: AL-CX37-xxxxxx <b>Note:</b> Specify the settings from the System - Machine Settings page.
Device Location	Displays the device location. <b>Note:</b> Specify the settings from the System - Machine Settings page.
Device Information	Displays the device information. <b>Note:</b> Specify the settings from the System - Machine Settings page.
Apply button	Applies the configuration settings for this window.
Clear button	Resets all configuration settings to previous values.

**LLTD**

Item	Description
LLTD	Select whether or not LLTD is used. Choices: Enable, Disable Default: Enable
Apply button	Applies the configuration settings for this window.
Clear button	Resets all configuration settings to previous values.

**NetWare***NetWare*

Item		Description
NetWare	NetWare Print	Enables or Disables the NetWare print option. Choices: Enable, Disable Default: Disable Configuration Menu Equivalent: UTILITY - ADMIN. MANAGEMENT - NETWORK SETTING - NETWARE
	Frame Type	Specifies the Frame Type. Choices: Auto, Ethernet 802.2, Ethernet 802.3, Ethernet II, Ethernet SNAP Default: Auto
	Mode	Specifies the NetWare Configuration mode. Choices: Disable, PServer, NPrinter/RPrinter Default: Disable

Item		Description
PServer	Print Server Name	<p>Sets the Print Server Name for the printer.</p> <p>Range: 1 to 63 bytes</p> <p>Default: AL-CX37-xxxxxx</p> <p><b>Note:</b> xxxxxx displays six last digits of the MAC address in hexadecimal.</p>
	Print Server Password	<p>Sets the Print Server password.</p> <p>Range: Up to 31 bytes</p>
	Retype Password	<p>Verifies the new password typed in the Print Server Password text box.</p> <p>Range: Up to 31 bytes</p>
	Print Queue Scan Rate	<p>Sets the number of the queue scan interval.</p> <p>Range: 1 - 65535 (Seconds)</p> <p>Default: 1</p>
	Bindery/NDS	<p>Specifies the bindery options.</p> <p>Choices: NDS, Bindery/NDS, Bindery</p> <p>Default: NDS</p>
	Preferred File Server	<p>Sets the Preferred File Server for the printer.</p> <p>Range: Up to 47 bytes</p>
	Preferred NDS Context Name	<p>Sets the Preferred NDS Context for the printer.</p> <p>Range: Up to 191 bytes</p>
	Preferred NDS Tree Name	<p>Sets the Preferred NDS Tree for the printer.</p> <p>Range: Up to 63 bytes</p>
NPrinter/RPrinter	Printer Name	<p>Sets the printer's name.</p> <p>Range: 1 to 63 bytes</p> <p>Default: AL-CX37-xxxxxx</p> <p><b>Note:</b> xxxxxx displays six last digits of the MAC address in hexadecimal.</p>
	Printer Number	<p>Sets the Printer Number.</p> <p>Range: 0 - 255</p> <p>Default: 255</p>
Apply button		Applies the configuration settings for this window.

Item	Description
Clear button	Resets all configuration settings to previous values.

### NetWare Status

Item	Description
File Server	Identifies current NetWare file server.
Queue Name	Identifies current NetWare queue name.
Queue Status	Identifies current NetWare status.

### IPP

For details on IPP, refer to Chapter 5 “Network Printing” on page 61. In order to apply the settings, the printer must be turned off, then on again after the setting is specified.

Item	Description
IPP Print	Sets whether or not to use IPP. Choices: Enable, Disable Default: Enable Configuration Menu Equivalent: UTILITY - ADMIN. MANAGEMENT - NETWORK SETTING - IPP
Accept IPP Job	Sets whether or not to accept IPP Job. Choices: Enable, Disable Default: Enable
Printer Name	Displays the printer's name. Range: Up to 127 bytes Default: AL-CX37-xxxxxx <b>Note:</b> Specify the settings from the System - Machine Settings page.
Printer Location	Displays the printer's location. <b>Note:</b> Specify the settings from the System - Machine Settings page.
Printer Information	Displays the printer information. <b>Note:</b> Specify the settings from the System - Machine Settings page.

Item		Description
Printer URI		<p>Displays the printer's Uniform Resource Identifier (URI).</p> <ul style="list-style-type: none"> <li><input type="checkbox"/> http://&lt;IP_address&gt;/ipp</li> <li><input type="checkbox"/> http://FQDN:/ipp</li> <li><input type="checkbox"/> ipp://&lt;IP_address&gt;/ipp</li> <li><input type="checkbox"/> ipp://FQDN:/ipp</li> <li><input type="checkbox"/> https://&lt;IP_address&gt;/ipp</li> <li><input type="checkbox"/> https://FQDN:/ipp</li> </ul> <p><b>Note:</b>  "https://[IP_address]/ipp", and "https://FQDN:/ipp" appear only if the SSL/TLS settings are enabled.</p>
Operational Support	Print Job	<p>If this check box is selected, Print Job is enabled.</p> <p>Default: Checked</p>
	Validate Job	<p>If this check box is selected, Validate Job is enabled.</p> <p>Default: Checked</p>
	Cancel Job	<p>If this check box is selected, Cancel Job is enabled.</p> <p>Default: Checked</p>
	Get Job Attributes	<p>If this check box is selected, Get Job Attributes is enabled.</p> <p>Default: Checked</p>
	Get Jobs	<p>If this check box is selected, Get Jobs is enabled.</p> <p>Default: Checked</p>
	Get Print Attributes	<p>If this check box is selected, Get Print Attributes is enabled.</p> <p>Default: Checked</p>
IPP Authentication		<p>Specifies the authentication method for IPP connections.</p> <p>Choices: None, Requesting-user-name, Basic, Digest</p> <p>Default: Requesting-user-name</p>
User Name		<p>Specify the user name used with Basic or Digest authentication.</p> <p>Range: 1 to 20 bytes</p> <p>Default: user</p>
Password		<p>Specify the password used with Basic or Digest authentication.</p> <p>Range: 1 to 20 bytes</p> <p>Default: pass</p>

Item	Description
Realm	Specify the realm used with Basic or Digest authentication. Range: 1 to 127 bytes Default: IPP
Apply button	Applies the configuration settings for this window.
Clear button	Resets all configuration settings to previous values.

## FTP

### Server

Item	Description
FTP Server	Enables or Disables the FTP server. Choices: Enable, Disable Default: Disable Configuration Menu Equivalent: UTILITY - ADMIN. MANAGEMENT - NETWORK SETTING - FTP SERVER
Apply button	Applies the configuration settings for this window.
Clear button	Resets all configuration settings to previous values.

### Client

Item	Description
Send	If <b>Enables</b> is selected, FTP transmission is enabled. Choices: Enables, Disable Default: Disable Configuration Menu Equivalent: UTILITY - ADMIN. MANAGEMENT - NETWORK SETTING - FTP TX
Proxy Server	Specify the address when using via proxy server. IPv4 address or FQDN (Fully Qualified Domain Name) can be specified. Range: Up to 64 characters Default: 0.0.0.0

Item	Description
Proxy Port Number	Specify the port number for the proxy server. Choices: 1 to 65535 Default: 21
Connection Timeout	Select the amount of time (in seconds) until the connection with the FTP server times out. Choices: 5 to 300 Default: 60
Apply button	Applies the configuration settings in this window.
Clear button	Resets all configuration settings to previous values.

**SNMP**

Item		Description
SNMP	SNMP	<p>If <b>Enable</b> is selected, SNMP is enabled.</p> <p>Choices: Enable, Disable</p> <p>Default: Enable</p> <p>Configuration Menu Equivalent: UTILITY - ADMIN. MANAGEMENT - NETWORK SETTING - SNMP</p>
	SNMP v1/v2c(IP)	<p>If <b>Enable</b> is selected, SNMP v1/v2c(IP) is enabled.</p> <p>Choices: Enable, Disable</p> <p>Default: Enable</p>
	SNMP v3(IP)	<p>If <b>Enable</b> is selected, SNMP v3(IP) is enabled.</p> <p>Choices: Enable, Disable</p> <p>Default: Enable</p>
	SNMP v1(IPX)	<p>If <b>Enable</b> is selected, SNMP v1(IPX) is enabled.</p> <p>Choices: Enable, Disable</p> <p>Default: Enable</p> <p><b>Note:</b> In order for this parameter to be available, NetWare Print in the Network - NetWare page must be set to Enable.</p>
	UDP Port	<p>Specifies the UDP port number.</p> <p>Range: 1 - 65535</p> <p>Default: 161</p> <p><b>Note:</b> The numbers 427 and 500 cannot be specified.</p>
SNMP v1/ v2c(IP)	Read Community Name	<p>Specifies the community name to be used for scanning.</p> <p>Range: 1 to 15 bytes</p> <p>Default: public</p>
	Write	<p>If <b>Enable</b> is selected, Write is enabled.</p> <p>Choices: Enable, Disable</p> <p>Default: Enable</p>
	Write Community Name	<p>Specifies the community name to be used for reading and writing.</p> <p>Range: 1 to 15 bytes</p> <p>Default: private</p>

Item		Description
SNMP v3	Context Name	Specifies the context name. Range: Up to 63 bytes
	Discovery	If <b>Enable</b> is selected, Discovery is enabled. Choices: Enable, Disable Default: Enable
	Discovery User Name	Specifies the user name for detection. Range: 1 to 32 bytes Default: public
	Read User Name	Specifies the name of read only user. Range: Up to 32 bytes Default: initial <b>Note:</b> The same name specified as the Discovery User Name and Write User Name cannot be used.
	Read Security Level	Specifies the security level for read only user. Choices: None, Auth-password, Auth-password/Priv-password Default: Auth-password/Priv-password
	Read Auth-password	Specifies the read only user authentication password to be used for authentication. Range: 8 to 32 bytes Default: AuthPassword

Item		Description
	Read Priv-password	Specifies the read only user privacy password to be used for privacy (encryption). Range: 8 to 32 bytes Default: PrivPassword
	Write User Name	Specifies the reading/writing user name. Range: Up to 32 bytes Default: restrict <b>Note:</b> The same name specified as the Discovery User Name and Write User Name cannot be used.
	Write Security Level	Specifies the security level for reading/writing user. Choices: None, Auth-password, Auth-password/Priv-password Default: Auth-password/Priv-password
	Write Auth-password	Specifies the reading/writing user authentication password to be used for authentication. Range: 8 to 32 bytes Default: <Mac address>(excluding colons)
	Write Priv-password	Specifies the reading/writing user privacy password to be used for privacy (encryption). Range: 8 to 32 bytes Default: <Mac address>(excluding colons)
	Encryption Algorithm	Select an encryption algorithm. Choices: DES, AES-128 Default: DES
	Authentication Method	Select an authentication method. Choices: MD5, SHA-1 Default: MD5

Item		Description
Trap Settings	Allow Setting	Specifies whether or not to permit the Trap settings Choices: Allow, Restrict Default: Allow
	Trap Setting When Authentication Fails	Specifies whether to enable or disable the Trap settings when authentication failed. Choices: Enable, Disable Default: Disable
Apply button		Applies the configuration settings for this window.
Clear button		Resets all configuration settings to previous values.

## AppleTalk

Item	Description
AppleTalk	If <b>Enable</b> is selected, AppleTalk is enabled. Choices: Enable, Disable Default: Enable Configuration Menu Equivalent: UTILITY - ADMIN. MANAGEMENT - NETWORK SETTING - APPLETALK
Printer Name	Sets the printer name. Range: 1 to 31 bytes Default: AL-CX37-xxxxxx <b>Note:</b> xxxxxx displays six last digits of the MAC address in hexadecimal.
Zone Name	Sets the Zone Name. Range: 1 to 31 bytes Default: *
Current Zone Name	Identifies the current zone name.
Apply button	Applies the configuration settings for this window.
Clear button	Resets all configuration settings to previous values.

## Email

### Send Email

Item		Description
E-mail	SMTP	<p>If <b>Enable</b> is selected, sending Email is enabled.</p> <p>Choices: Enable, Disable</p> <p>Default: Enable</p> <p>Configuration Menu Equivalent: UTILITY - ADMIN. MANAGEMENT - E-MAIL SETTING - SMTP</p>
	Scan Sending	<p>If <b>Enable</b> is selected, scan sending is enabled.</p> <p>Choices: Enable, Disable</p> <p>Default: Enable</p>
	E-mail Address	<p>Specify the name of the E-mail sender when using network scanning.</p> <p>Range: Up to 20 characters</p> <p>Default: Epson AL-CX37</p> <p>Configuration Menu Equivalent: UTILITY - ADMIN. MANAGEMENT - E-MAIL SETTING - E-MAIL ADDRESS</p>
	Sender Name	<p>Specify the E-mail address of the sender when using network scanning.</p> <p>Range: Up to 64 characters</p> <p>Configuration Menu Equivalent: UTILITY - ADMIN. MANAGEMENT - E-MAIL SETTING - SENDER NAME</p> <p><b>Note:</b> If the E-mail Address text box remains blank when the Apply button is clicked, an error appears. Be sure to specify an appropriate setting.</p>
	Default Subject	<p>Specify the subject of the E-mail message when using network scanning.</p> <p>Range: Up to 20 characters</p> <p>Default: From Epson AL-CX37</p> <p>Configuration Menu Equivalent: UTILITY - ADMIN. MANAGEMENT - E-MAIL SETTING - DEFAULT SUBJECT</p>
	SMTP Server Address	<p>Specifies the IP address or host name for the SMTP server.</p> <p>Range: Up to 64 characters</p> <p>Default: 0.0.0.0</p> <p><b>Note:</b> When specifying a setting for SMTP Server Address, also specify a setting for E-mail Address.</p>

Item		Description
	Port Number	Specifies the port number communicating with the SMTP server. Range: 1 - 65535 Default: 25
	Connection Timeout	Select the amount of time (in seconds) until the connection with the SMTP server times out. Range: 30 - 300 (seconds) Default: 60
	Text Insert	Select whether or not text is inserted into the body of the e-mail message when sending e-mail with a Scan to E-mail operation. Choices: On, Off Default: Off Configuration Menu Equivalent: UTILITY - ADMIN. MANAGEMENT - E-MAIL SETTING - TEXT INSERT
Authentication	POP before SMTP	If <b>Enable</b> is selected, POP before SMTP is enabled. Choices: Enable, Disable Default: Disable Configuration Menu Equivalent: UTILITY - ADMIN. MANAGEMENT - E-MAIL SETTING - POP BEFORE SMTP - DISABLE/ENABLE
	POP before SMTP Time	Specify the time period to access the SMTP server after logging in to the POP server. Range: 0 - 60 (in seconds) Default: 1
	POP3 Server Address	Type in the host name or IP address for the POP3 server used for authentication with POP before SMTP. Range: Up to 64 characters Default: 0.0.0.0 Configuration Menu Equivalent: UTILITY - ADMIN. MANAGEMENT - E-MAIL SETTING - POP BEFORE SMTP - POP3 SERVER ADDR.
	Account Name	Type in the account name used for POP3 server. Range: Up to 63 characters Configuration Menu Equivalent: UTILITY - ADMIN. MANAGEMENT - E-MAIL SETTING - POP BEFORE SMTP - POP3 ACCOUNT

Item		Description
	Password	Type in the password used for POP3 server. Range: Up to 15 characters Configuration Menu Equivalent: UTILITY - ADMIN. MANAGEMENT - E-MAIL SETTING - POP BEFORE SMTP - POP3 PASSWORD
	Port Number	Specify the port number used for communicating with the SMTP server. Range: 1 to 65535 Default: 110 Configuration Menu Equivalent: UTILITY - ADMIN. MANAGEMENT - E-MAIL SETTING - POP BEFORE SMTP - POP3 PORT NO.
	POP3 Timeout	Select the amount of time (in seconds) until the connection with the POP3 server times out. Range: 30 to 300 Default: 30 Configuration Menu Equivalent: UTILITY - ADMIN. MANAGEMENT - E-MAIL SETTING - POP BEFORE SMTP - POP3 TIMEOUT
	SMTP Authentication	If <b>Enable</b> is selected, SMTP server authentication is enabled. Choices: Enable, Disable Default: Disable
	User Name	Type in the user name used for authentication with SMTP Authentication. Range: Up to 63 characters
	Password	Type in the password used for authentication with SMTP authentication. Range: Up to 128 characters
	Realm	Specify the realm used with Digest-MD5 authentication. Range: Up to 255 characters
	Apply button	Applies the configuration settings for this window.
Clear button		Resets all configuration settings to previous values.

**Note:**

Use alphanumeric characters (including some symbols) for the Sender Name and Default Subject. Using other characters will corrupt the characters for the E-mail destination. For details on characters that can be entered, refer to the Printer/Copier/Scanner User's Guide.

## SMB

### Send SMB

Item	Description
Send	<p>If Enable is selected, SMB transmission is enabled.</p> <p>Choices: Enable, Disable</p> <p>Default: Enable</p> <p>Configuration Menu Equivalent: UTILITY - ADMIN. MANAGEMENT - NETWORK SETTING - SMB</p>
NTLM Setting	<p>Select the version of NTLM Setting.</p> <p>Choices: v1, v2, v1/v2</p> <p>Default: v1</p>
User Authentication	<p>Select whether or not NTLM user authentication is performed.</p> <p>Choices: On, Off</p> <p>Default: On</p>
DFS	<p>To perform SMB transmission in a distributed file system (DFS) environment, select Enable.</p> <p>Choices: Enable, Disable</p> <p>Default: Enable</p>
Apply button	Applies the configuration settings in this window.
Clear button	Resets all configuration settings to previous values.

### Direct Hosting Settings

Item	Description
Direct Hosting Settings	<p>Select whether or not Direct Hosting of SMB is used. To use IPv6 addresses for communication, select <b>Enable</b>.</p> <p>Choices: Enable, Disable</p> <p>Default: Enable</p>
Apply button	Applies the configuration settings in this window.
Clear button	Resets all configuration settings to previous values.

## SSL/TLS

### SSL/TLS Information

**Note:**

As a default, SSL/TLS is not installed. Click **Setting** to create a certificate and specify the SSL settings.

Item	Description
Setting button	Displays the SSL/TLS Setting page.

### SSL/TLS Setting (When a certificate is not installed)

Item	Description
Create a Self-signed Certificate	Creates a self-signed certificate.
Request a Certificate	Creates data for requesting that a certificate be issued from a certificate authority.
Install a Certificate	Installs the certificate issued by the certificate authority.
Next button	Click to display the selected page.
Cancel button	Click to cancel the entered data and return to the Network - SSL/TLS - SSL/TLS Information page.

### SSL/TLS Setting (When a certificate is installed)

Item	Description
Set a Encryption Strength	Specifies the encryption level. In addition, SSL/TLS can be disabled.
Remove a Certificate	Removes the certificate.
Mode Using SSL/TLS	Specifies the SSL transmission mode.
Next button	Click to display the selected page.
Cancel button	Click to cancel the entered data and return to the Network - SSL/TLS - SSL/TLS Information page.

*Self-signed Certificate Setting*

Item	Description
Common Name	Identifies the Common Name for the printer, to be used in creation of an SSL Certificate. It is comprised of "Printer Host Name. DNS Server". If DNS Server is un-available, only the host name is used as Common Name.  <b>Note:</b> This text is read-only.
Organization	Specify the name of the group or organization. Range: 1 to 63 bytes
Organization Unit	Specify the name of the post. Range: 1 to 63 bytes
Locality	Specify the name of the municipality. Range: 1 to 127 bytes
State/Province	Specify the name of the state or province. Range: 1 to 127 bytes
Country	Specify the name of the country as a country code regulated by ISO03166. Range: 2 bytes
Email Address	Specify the e-mail address. Range: 1 to 127 bytes
Validity Start Date	Displays the current time.
Validity Period	Specify the period of validity. Range: 1 - 3650 (day) Default: 1
Encryption Strength	Specify the encryption level. Choices: <input type="checkbox"/> AES_256bits <input type="checkbox"/> AES_256bits, 3DES_168bits <input type="checkbox"/> AES_256bits, 3DES_168bits, RC4_128bits <input type="checkbox"/> AES_256bits, 3DES_168bits, RC4_128bits, DES_56bits or RC4_40bits Default: AES_256bits, 3DES_168bits, RC4_128bits, DES_56bits or RC4_40bits

Item	Description
Create button	Creates the self-signed certificate.  <b>Note:</b> A few minutes are needed in order to create the certificate. When the message "To help protect your security, Internet Explorer has blocked this website from displaying content with security certificate errors. Click here for options..." appears after the self-signed certificate has been created, click <b>Display Blocked Content</b> and continue the procedure.
Back button	Click to return to the Network - SSL/TLS - SSL/TLS Setting page.
Cancel button	Click to cancel the entered data and return to the Network - SSL/TLS - SSL/TLS Information page.

### *Request a Certificate*

Item	Description
Common Name	Identifies the Common Name for the printer, to be used in creation of an SSL Certificate. It is comprised of "Printer Host Name. DNS Server". If DNS Server is un-available, only the host name is used as Common Name.  <b>Note:</b> This text is read-only.
Organization	Specifies the name of the group or organization. Range: 1 to 63 bytes
Organization Unit	Specifies the name of the post. Range: 1 to 63 bytes
Locality	Specifies the name of the municipality. Range: 1 to 127 bytes
State/Province	Specifies the name of the state or province. Range: 1 to 127 bytes
Country	Specify the name of the country as a country code regulated by ISO03166. Range: 2 bytes
Email Address	Specify the e-mail address. Range: 1 to 127 bytes
Next button	Click to create data for requesting that a certificate be issued.
Back button	Click to return to the Network - SSL/TLS - SSL/TLS Setting page.

Item	Description
Cancel button	Click to cancel the entered data and return to the Network - SSL/TLS - SSL/TLS Information page.

### *Certificate Request*

Item	Description
Certificate Request	Displays the data that should be submitted to the certificate signing authority. This is called CSR (Certificate Signing Request). This data is to be submitted to the certificate signing authority by the user.
Save button	Click to save the data for requesting the certificate with the specified name.
OK button	Click to return to the Network - SSL/TLS - SSL/TLS Information page.

### *Install a Certificate*

Item	Description
Install a Certificate	Signed CSR (Certificate Signing Request) should be pasted to this text area.
Next button	Click to display the Network - SSL/TLS - Encryption Strength Setting page.
Back button	Click to return to the Network - SSL/TLS - SSL/TLS Setting page.
Cancel button	Click to cancel the entered data and return to the Network - SSL/TLS - SSL/TLS Information page.

### *Encryption Strength Setting*

**Note:**

*This menu item appears if a certificate is installed.*

Item	Description
Encryption Strength	Specify the encryption level. Choices: <input type="checkbox"/> AES_256bits <input type="checkbox"/> AES_256bits, 3DES_168bits <input type="checkbox"/> AES_256bits, 3DES_168bits, RC4_128bits <input type="checkbox"/> AES_256bits, 3DES_168bits, RC4_128bits, DES_56bits or RC4_40bits Default: AES_256bits, 3DES_168bits, RC4_128bits, DES_56bits or RC4_40bits

Item	Description
Create button	Click to specify the encryption level. If the Network - SSL/TLS - Install a Certificate page was previously displayed, the certificate is installed.
Back button	Returns to the previous screen.
Cancel button	Click to return to the Network - SSL/TLS - SSL/TLS Information page.

### Remove a Certificate

**Note:**

*This menu item appears if a certificate is installed.*

Item	Description
OK button	Click to display a confirmation message. Click <b>OK</b> in the confirmation message to delete the certificate.
Back button	Click to return to the Network - SSL/TLS - SSL/TLS Setting page.
Cancel button	Click to return to the Network - SSL/TLS - SSL/TLS Information page.

### Mode Using SSL/TLS

**Note:**

*This menu item appears if a certificate is installed.*

Item	Description
Mode Using SSL/TLS	Selects the SSL transmission mode. Choice: Disable, Enable Default: Disable
Apply button	Click to apply the setting specified beside "Mode Using SSL/TLS".
Clear button	Resets all configuration settings to previous values.
Back button	Click to return to the Network - SSL/TLS - SSL/TLS Setting page.
Cancel button	Click to return to the Network - SSL/TLS - SSL/TLS Information page.

## Authentication

### User Authentication

**Note:**

- ❑ This page appears only if an optional hard disk drive is installed.
- ❑ When User Authentication is set to **On** and Public Access is set to **Restrict** on this page, printing is not possible except from a host where authentication settings can be specified (Windows printer driver). In addition, resources (fonts, color profiles and form overlays) can no longer be downloaded and firmware can no longer be updated.

Item	Description
User Authentication	Select whether or not user authentication is performed. Choices: On, Off Default: Off
Public Access	Select whether or not logon as a Public user is permitted when authentication settings have been specified. Choices: Allow, Restrict Default: Allow
Apply button	Applies the configuration settings for this window.
Clear button	Resets all configuration settings to previous values.

### Auto Logout

Item	Description
Admin Mode Logout Time	Specify the length of time to automatically log off from Administrator mode. Range: 1 - 60 (Minutes) Default: 10
User Mode Logout Time	Specify the length of time to automatically log off from User Mode. Range: 1 - 60 (Minutes) Default: 60
Apply button	Applies the configuration settings for this window.
Clear button	Resets all configuration settings to previous values.

*IEEE802.1x*

Item	Description
IEEE802.1x	<p>Select whether to enable or disable the IEEE802.1x function.</p> <p>Choices: Enable, Disable</p> <p>Default: Disable</p> <p>Configuration Menu Equivalent: UTILITY - ADMIN. MANAGEMENT - NETWORK SETTING - IEEE802.1X</p>
EAP Type	<p>Select the type of authentication used with IEEE802.1x.</p> <p>Choices: None, EAP-MD5, EAP-TLS, EAP-TTLS, PEAP, LEAP, Server Specification</p> <p>Default: None</p>
User ID	<p>Specifies the account name, when EAP Type is set to <b>EAP-MD5, EAP-TLS, EAP-TTLS, PEAP, LEAP</b> or <b>Server Specification</b>.</p> <p>Range: Up to 128 bytes</p>
Password	<p>Specifies the password, when EAP Type is set to <b>EAP-MD5, EAP-TLS, EAP-TTLS, PEAP, LEAP</b> or <b>Server Specification</b>.</p> <p>Range: Up to 128 bytes</p>
TTLS Anonymous Name	<p>Specify the logon name used with EAP-TTLS primary authentication. Specifies the TTLS anonymous name, when EAP Type is set to <b>EAP-TTLS</b> or <b>Server Specification</b>.</p> <p>Range: 1 to 128 bytes</p> <p>Default: anonymous</p> <p><b>Note:</b> If EAP Type is set to <b>Server Specification</b> while the actual authentication method is EAP-MD5, type in the same name as the User ID.</p>
TTLS Authentication Type	<p>Specify the EAP-TTLS phase 2 authentication procedure. Specifies the TTLS anonymous type, when EAP Type is set to <b>EAP-TTLS</b> or <b>Server Specification</b>.</p> <p>Choices: PAP, MS-CHAP, MS-CHAPv2</p> <p>Default: MS-CHAPv2</p>
Server Certificate Check	<p>Specify the items where the server certificate is verified. Specifies the server certificate check, when EAP Type is set to <b>EAP-TLS, EAP-TTLS</b> or <b>PEAP</b>.</p> <p>Choices: Validity, CA Chain, Server ID</p> <p><b>Note:</b> You can select multiple items from the available choices.</p> <p>Default: Validity</p>

Item	Description
Send Client Certificate	<p>Select whether or not the client certificate is sent when the client certificate is requested by the server. Specifies the send client certificate, when EAP Type is set to <b>EAP-TTLS</b> or <b>PEAP</b>.</p> <p>Choices: Enable, Disable</p> <p>Default: Disable</p>
Client Certificate	<p>Shows whether or not a client certificate has been specified.</p> <p><b>Note:</b> Specify the settings from the Network - SSL/TLS page.</p>
CA Certificate	<p>Shows whether or not a CA certificate has been specified for CA reliability verification of server certificates.</p> <p><b>Note:</b> Specify the settings from the Network - Authentication - CA Certificate page.</p>
Server ID	<p>Specify the characters for verification through backward matching with the CN attributes of the server certificate. Specifies the server ID, when EAP Type is set to <b>EAP-TLS</b>, <b>EAP-TTLS</b>, or <b>PEAP</b>.</p> <p>Range: 1 to 64 bytes</p>
Encryption Strength	<p>Specify the encryption level of TLS packets with EAP-TLS/TTLS/PEAP. Specifies the encryption strength, when EAP Type is set to <b>EAP-TLS</b>, <b>EAP-TTLS</b>, or <b>PEAP</b>.</p> <p>Choices: Low, Medium, High</p> <p>Default: Low</p>
Limit Time of Network Stop	<p>Specify the length of time to postpone stopping the network when authentication fails from the start of authentication.</p> <p>Range: 0, 60 - 255 (seconds)</p> <p>Default: 0</p>
Apply button	Applies the configuration settings for this window.
Clear button	Resets all configuration settings to previous values.

## CA Certificate

### CA Certificate Information

**Note:**

As a default, CA Certificate is not installed. Click **Setting** to create a certificate and specify the CA Certificate settings.

Item	Description
Setting button	Displays the CA Certificate Settings page.

### *CA Certificate Settings (When a certificate is installed)*

Item	Description
Remove a Certificate	Removes the certificate.
Next button	Click to display the selected page.
Cancel button	Click to cancel the entered data and return to the Network - Authentication - CA Certificate - CA Certificate Information page.

### *CA Certificate Settings (When a certificate is not installed)*

Item	Description
Install a Certificate	Installs the certificate issued by the certificate authority.
Next button	Click to display the selected page.
Cancel button	Click to cancel the entered data and return to the Network - Authentication - CA Certificate - CA Certificate Information page.

### *Install a Certificate*

Item	Description
Install a Certificate	Signed CSR (Certificate Signing Request) should be pasted to this text area.
Next button	Click to display the Network - Authentication - CA Certificate - Install a Certificate page.
Back button	Click to return to the Network - Authentication - CA Certificate - CA Certificate Settings page.
Cancel button	Click to cancel the entered data and return to the Network - Authentication - CA Certificate - CA Certificate Information page.

### *Remove a Certificate*

Item	Description
OK button	Click to display a confirmation message. Click <b>OK</b> in the confirmation message to delete the certificate.

Item	Description
Back button	Click to return to the Network - Authentication - CA Certificate - CA Certificate Settings page.
Cancel button	Click to return to the Network - Authentication - CA Certificate - CA Certificate Information page.

# Index

## A

Account Mode.....	83
Account Mode, Web-Based EpsonNet Config.....	83
Active job list, Web-Based EpsonNet Config	
Print job status.....	91
Administrator Mode.....	83
Administrator Mode, Web-Based EpsonNet Config.....	83
AppleTalk, Web-Based EpsonNet Config.....	178
ARP/PING.....	55
Authentication, Web-Based EpsonNet Config.....	188

## B

Bonjour, Web-Based EpsonNet Config.....	165
BOOTP.....	55

## C

CA certificate information, Web-Based EpsonNet Config.....	190
CA certificate setting, Web-Based EpsonNet Config	
.....	191
Certificate request, Web-Based EpsonNet Config.....	186
Clear settings, Web-Based EpsonNet Config.....	115
Color profile, Web-Based EpsonNet Config.....	99, 137
Configuration	
Network settings.....	52, 155
Printer, via Web-Based EpsonNet Config.....	101
Configuration, Web-Based EpsonNet Config.....	155
AppleTalk.....	178
Certificate request.....	186
Downloading/Uploading Destination List.....	154
Email.....	179
E-mail destination.....	140
Encryption strength setting.....	186
Fax Configuration.....	147
Fax destination.....	140
FTP.....	173
Group dial list.....	138
Group dial registration.....	147
Group Dial Setting.....	146

Install a Certificate.....	186
LDAP search.....	141
LLTD.....	169
Mode Using SSL/TLS.....	187
NetWare.....	169
Remove a Certificate.....	187
Request a Certificate.....	185
Self-signed certificate setting.....	184
SNMP.....	175
Speed dial registration.....	139
Speed dial registration (server).....	141
Speed Dial Setting.....	139
SSL/TLS information.....	183
SSL/TLS setting.....	183
TCP/IP.....	155

## D

Date/Time, Web-Based EpsonNet Config.....	110
Details, Web-Based EpsonNet Config	
Done job list.....	92
DHCP.....	62
Direct print, Web-Based EpsonNet Config.....	100
DNS settings, Web-Based EpsonNet Config.....	160
Done job list, Web-Based EpsonNet Config.....	92
Downloading/Uploading Destination List, Web-Based EpsonNet Config.....	154

## E

Email, Web-Based EpsonNet Config.....	179
Encryption strength setting, Web-Based EpsonNet Config.....	186
Ethernet interface.....	61
Ethernet menu	
AppleTalk.....	59
ARP/PING.....	55
Bonjour.....	56
BOOTP.....	55
DHCP.....	55
Dynamic DNS.....	56
FTP.....	56

FTP Server.....	56
FTP TX.....	56
HTTP.....	55
IEEE802.1x.....	60
IP address filter.....	58
IPP.....	56
IPsec.....	58
IPv6.....	58
NetWare.....	59
RAW port.....	57
SLP.....	57
SMB.....	56
SNMP.....	57
Speed/Duplex.....	59
WSD Print.....	57

## F

Fax Configuration, Web-Based EpsonNet Config.....	147
Form overlay, Web-Based EpsonNet Config.....	99, 136
FTP.....	56
FTP, Web-Based EpsonNet Config.....	141, 173

## G

Gateway.....	62
Manual setting.....	62
General settings, Web-Based EpsonNet Config.....	93, 121
Group Dial Setting, Web-Based EpsonNet Config.....	146

## H

Host table.....	78
-----------------	----

## I

IEEE802.1x, Web-Based EpsonNet Config.....	189
IKE Settings, Web-Based EpsonNet Config.....	163
Install a Certificate, Web-Based EpsonNet Config .....	186, 191
Installing	
Certificate.....	186, 191
LSP.....	43
Printer driver.....	27
IP address.....	53, 62

Manual setting.....	62
IP address filtering, Web-Based EpsonNet Config.....	160
IPP.....	56
Printing via.....	63
IPP, Web-Based EpsonNet Config.....	56, 171
IPsec Peer settings, Web-Based EpsonNet Config.....	164
IPsec SA Settings, Web-Based EpsonNet Config.....	163
IPsec Web-Based EpsonNet Config.....	162
IPv4 settings, Web-Based EpsonNet Config.....	156
IPv6 settings, Web-Based EpsonNet Config.....	157

## J

Job log.....	107
Job, Web-Based EpsonNet Config.....	91, 119
Active job list.....	91
Done job list.....	92

## L

Linux	
Adding the printer.....	28
Checking print jobs.....	34
PPD file, installing.....	27
Print settings.....	34
Printer driver settings.....	30
System requirements.....	27
Troubleshooting.....	35
LLTD.....	169
LLTD, Web-Based EpsonNet Config.....	169
Local interface, Web-Based EpsonNet Config.....	121
LSP.....	42
Add a speed dial number.....	46
Delete a speed dial number.....	48
Edit a speed dial number.....	48
Operating environment.....	42
Programming a speed dial number.....	45

## M

Mac OS X	
Troubleshooting.....	51
Mode Using SSL/TLS, Web-Based EpsonNet Config .....	187

**N**

NetWare.....	36	Print quality settings.....	97, 130
NetWare, Web-Based EpsonNet Config.....	169	PS font.....	99, 135
Network connection.....	61	PS settings.....	96, 128
Address setting.....	62	Report types.....	99
Ethernet interface.....	61	Tray mapping settings.....	95, 126
Making connections.....	61	XPS settings.....	96, 129
Theory.....	61	Printer name.....	78
Using DHCP.....	62	Printer status.....	85
Network menu		Printing with NetWare.....	36
Accessing.....	52	PS font, Web-Based EpsonNet Config.....	99, 135
IP address.....	53	PS settings, Web-Based EpsonNet Config.....	96, 128
Overview.....	52	Public User Mode, Web-Based EpsonNet Config.....	83
Using options.....	53		
Network setting.....	52		
Network, Web-Based EpsonNet Config			
Configuration.....	155		
DNS settings.....	160		
IP address filtering.....	160		
IPsec.....	162		
IPv4 settings.....	156		
IPv6 settings.....	157		
RAW port settings.....	159		

**P**

Paper source settings, Web-Based EpsonNet Config	
.....	94, 123
Password, Web-Based EpsonNet Config.....	112
PCL font, Web-Based EpsonNet Config.....	98
PCL settings, Web-Based EpsonNet Config.....	95, 127
Print jobs	
Checking.....	34
Print quality settings, Web-Based EpsonNet Config	
.....	97, 130
Print, Web-Based EpsonNet Config.....	93, 120
Color profile.....	99, 137
Direct print.....	100
Form overlay.....	99, 136
General settings.....	93, 121
Local interface.....	121
Paper source settings.....	94, 123
PCL font.....	98
PCL settings.....	95, 127

**R**

RAW port settings, Web-Based EpsonNet Config.....	159
Registered User Mode, Web-Based EpsonNet Config.....	83
Remove a Certificate, Web-Based EpsonNet Config	
.....	187, 191
Rendezvous.....	165
Report types, Web-Based EpsonNet Config.....	99
Request a Certificate, Web-Based EpsonNet Config.....	185
Reset printer, Web-Based EpsonNet Config.....	115
ROM version, Web-Based EpsonNet Config.....	115

**S**

Scan, Web-Based EpsonNet Config.....	137
E-mail destination.....	140
Fax destination.....	140
Group dial list.....	138
Group dial registration.....	147
LDAP search.....	141
Speed dial registration.....	139
Speed dial registration (server).....	141
Self-signed certificate setting, Web-Based EpsonNet	
Config.....	184
SMB, Web-Based EpsonNet Config.....	144
SNMP, Web-Based EpsonNet Config.....	175
Speed Dial Setting, Web-Based EpsonNet Config.....	139
SSL/TLS information, Web-Based EpsonNet Config	
.....	183
SSL/TLS setting, Web-Based EpsonNet Config.....	183
Subnet mask.....	62
Manual setting.....	62

## System requirements

Linux.....	27
System, Web-Based EpsonNet Config.....	85, 101
Clear settings.....	115
Date/Time.....	110
Machine settings.....	113
notification settings.....	116
Password.....	112
Reset printer.....	115
ROM version.....	115
Time adjustment settings.....	111

**T**

TCP/IP, Web-Based EpsonNet Config.....	155
Time adjustment settings, Web-Based EpsonNet Config.....	111
Tray mapping settings, Web-Based EpsonNet Config.....	95, 126
Troubleshooting	
Linux.....	35
Mac OS X.....	51

**U**

Uninstalling	
LSP.....	51

**W**

Web page, printer.....	78
Browser.....	79
Printer name.....	78
Web-Based EpsonNet Config.....	76
Active job list.....	119
Admin password.....	112
Administrator Mode.....	85
AppleTalk.....	178
Authentication.....	107, 108, 188
Auto Logout.....	188
Bonjour.....	165
CA certificate information.....	190
CA certificate setting.....	191
Certificate request.....	186
Clear settings.....	115

Color profile.....	99, 137
Consumables and Maintenance Parts.....	89, 105
Counter.....	89, 105
Current status.....	83
Date/Time.....	110
Default permission settings.....	107, 108
Device information.....	85, 102
Direct print.....	100
Display language.....	76
DNSsettings.....	160
Done job list.....	92, 120
Downloading/Uploading Destination List.....	154
Email.....	179
Encryption strength setting.....	186
Fax Configuration.....	147
Form overlay.....	99, 136
FTP.....	173
General settings.....	93, 121
Group Dial Setting.....	146
IEEE802.1x.....	189
IKE settings.....	163
Import/Export.....	107
Install a Certificate.....	186, 191
Interface information.....	88, 104
IP address filtering.....	160
IPP.....	171
IPsec.....	162
IPsec Peer settings.....	164
IPsec SA settings.....	163
IPv4 settings.....	156
IPv6 settings.....	157
Job log.....	102
LLTD.....	169
Local interface.....	121
Login page.....	83
Mode Using SSL/TLS.....	187
Navigation.....	82
NetWare.....	169
notification settings.....	116
Online assistance.....	90, 106
Output tray.....	85, 102
Paper source.....	85, 102
Paper source settings.....	94, 123
PCL font.....	98
PCL settings.....	95, 127

Print quality settings.....	97, 130
Printer configuration.....	101
PS font.....	99, 135
PS settings.....	96, 128
Public User Mode.....	83
RAW port settings.....	159
Registered User Mode.....	83
Registration information.....	85
Remove a Certificate.....	187, 191
Report types.....	99
Request a Certificate.....	185
Requirements.....	77
Reset printer.....	115
ROM version.....	115
Self-signed certificate setting.....	184
SNMP.....	175
Speed Dial Setting.....	139
SSL/TLS information.....	183
SSL/TLS setting.....	183
Storage.....	87, 103
Summary.....	85, 102
TCP/IP.....	155
Time adjustment settings.....	111
Tray mapping settings.....	95, 126
User authentication.....	90, 188
User information.....	107
User password change.....	90
User registration.....	108
Viewing printer status.....	85
Window.....	82
WSD.....	168
XPS settings.....	96, 129
WSD	
Printing via.....	66
WSD, Web-Based EpsonNet Config.....	168

## X

XPS settings, Web-Based EpsonNet Config.....	96, 129
--	---------