



© 2023 Seiko Epson Corporation
Printed in XXXXXX

Najprvi si prečitajte
S atramentom pre túto tlačiareň je potrebné zaobchádzať opatrne. Pri naplnení zásobníkov atramentu môže dôjsť k poškodeniu atramentom. Ak sa atrament dostane na oblečenie alebo osobné veci, nemusí sa dať odstrániť.

Citiți mai întâi aceste instrucțiuni
Cerneala pentru această imprimantă trebuie manipulată cu atenție. Cerneala se poate vărsa în timp ce umpleți sau reumpleți rezervoarele cu cerneală. În cazul în care cerneala vă pătează hainele sau lucrurile, este posibil să nu mai lasă la spălat.

Първо прочетете това
Трябва да работите внимателно с мастилото за този принтер. При пълнене или доливане на резервоарите с мастило може да се получат пръски от мастило. Ако върху дрехите или вещите Ви попадне мастило, е възможно то да не може да бъде отстранено.

Önce bunu okuyun
Bu yazıcı için mürekkep dikkatle kullanılmalıdır. Mürekkep tankları doldurulurken veya yeniden doldurulurken etrafa mürekkep bulaşabilir. Giysilerinize veya eşyalarınıza mürekkep bulaşursa bu lekelerin temizliği mümkün olmayabilir.

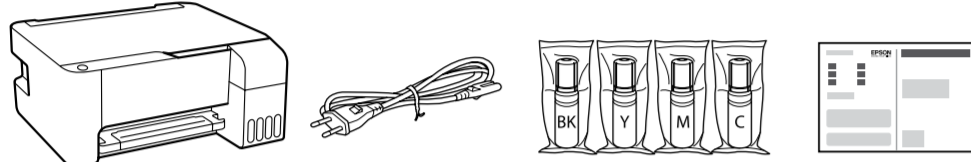

V závislosti od lokality môžu byť priložené ďalšie položky.
Pot fi incluse articole suplimentare în funcție de locație.
В зависимости от местоположения могут да бъдат включени различни елементи.
Konuma bağlı olarak ek öğeler eklenebilir.

Na naplnenie tlačovej hlavy sa čiastočne spotrebuje atrament z úvodných nádobiek na atrament. Z týchto nádobiek sa v porovnaní následnými nádobkami na atrament vytlačí menej strán.

Recipientele de cerneală inițiale vor fi utilizate parțial pentru încărcarea capului de tipărire. Aceste recipiente vor tipări mai puține pagini comparativ cu recipientele pe care le veți utiliza ulterior.

От първоначалните бутилки с мастило ще се използва известно количество мастило при зареждане на печатащата глава. С тези бутилки може да се отпечата по-малко страници, отколкото с последващите бутилки с мастило.

Yazdırma kafasını doldurmak için ilk mürekkep şişeleri kısmen kullanılır. Bu şişeler izleyen mürekkep şişelerine oranla birkaç sayfa yazdırabilir.

Inštalácia tlačiarne / Configurarea imprimantei / Настройване на принтера / Yazıcı kurulumunun yapılması

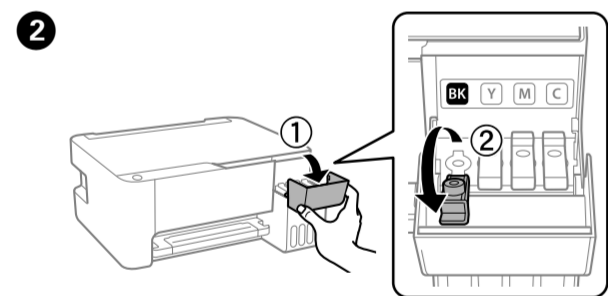
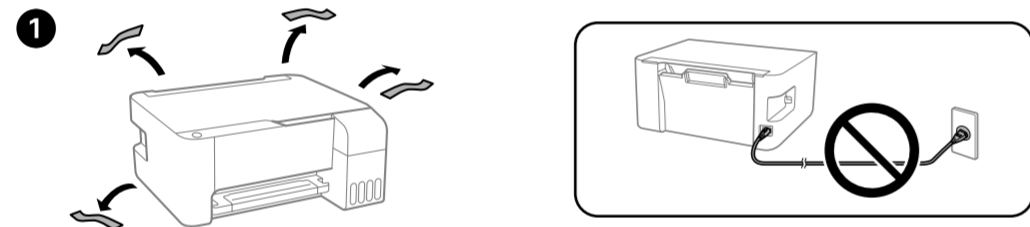

Uistite sa, či farba atramentového zásobníka zodpovedá farbe atramentu, ktorý chcete naplniť.
Culoarea din rezervorul de cerneală trebuie să corespundă culorii de cerneală cu care doriți să efectuați umplerea.
Уверете се, че цвятът на резервоара за мастило съвпада с цвета на мастилото, което искате да заредите.
Mürekkep tankının renginin doldurmak istediğiniz mürekkep rengiyle eşleştiğinden emin olun.

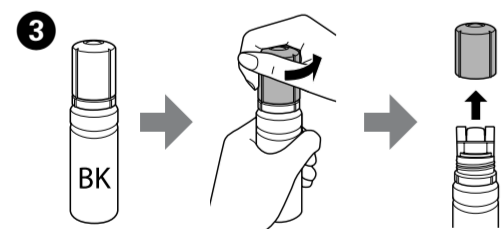

- Držte nádobku s atramentom kolmo a odstráňte veko. V opačnom prípade by mohol atrament vytečť.
- Použite nádobku na atrament dodané spolu s výrobkom.
- Spoločnosť Epson neručí za kvalitu alebo spoľahlivosť neoriginálneho atramentu. Pri používaní neoriginálneho atramentu môže dôjsť k poškodeniu, ktoré nespadá pod záruku spoločnosti Epson.
- Scoateți capacul în timp ce țineți recipientul de cerneală în poziție verticală; în caz contrar cerneala se poate scurge.
- Folosii recipientele de cerneală livrate împreună cu produsul dumneavoastră.
- Epson nu poate garanta calitatea sau fiabilitatea cernelii neoriginale. Folosirea cernelii neoriginale poate duce la producerea unor defectiuni care nu sunt acoperite de garanțiile Epson.
- Отстранете капачката, докато държите бутилката с мастило изправена; в противен случай мастилото може да протече.
- Използвайте бутилките с мастило, предоставени с Вашия продукт.
- Epson не може да гарантира качеството или надеждността на неоригинално мастило. Използването на неоригинално мастило може да причини повреда, която не се покрива от гаранцията на Epson.
- Mürekkep şişesini dik tutarken kapağı çıkarın; aksi halde mürekkep sızabilir.
- Ürününüze gelen mürekkep şişelerini kullanın.
- Epson, orijinal olmayan mürekkeplerin kalitesini ve güvenilirliğini garanti edemez. Orijinal olmayan mürekkep kullanımı Epson'ın garantisini kapsamında olmayan hasara yol açabilir.

4 Skontrolujte vrchnú čiaru atramentu v zásobníku na atrament.
Verificați linia superioară din rezervorul de cerneală.
Проверете горната линия в резервоара за мастило.
Mürekkep tankındaki üst çizgiyi kontrol edin.

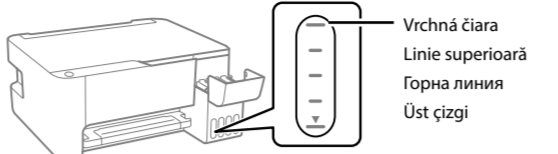

5 Vložte nádobku na atrament rovno do portu a naplňte atramentom po vrchnú čiaru.

Introduceți sticla de cerneală în port, în poziție dreaptă, pentru a umple cu cerneală până la linia superioară.

Поставте бутилката с мастило направо в порта за пълнене на мастило до горната линия.

Mürekkebi üst çiziyeye kadar doldurmak için mürekkep şişesini doğrudan portun içine takın.

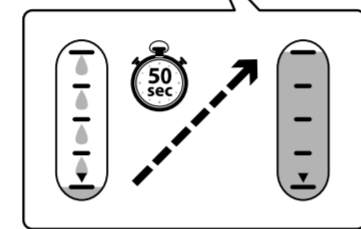
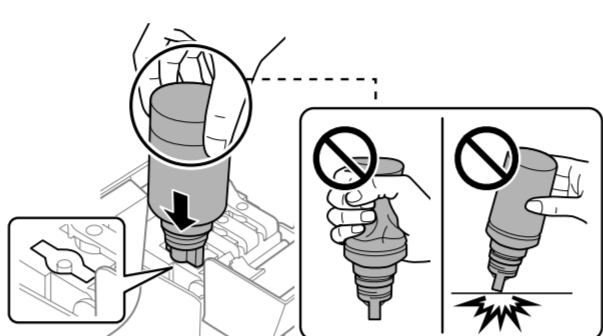

Keď vložíte nádobku s atramentom do plniaceho portu správnej farby, atrament sa začne nalievať a tok sa automaticky zastaví, keď atrament dosiahne vrchnú čiaru.

Ak atrament nezačne prúdiť do zásobníka, odoberte nádobku s atramentom a vložte ju znova. Ak však atrament dosiahol po vrchnú čiaru, nekladajte nádobku s atramentom znova. V opačnom prípade by mohol atrament vytečť.

V nádobke môže zostať atrament. Zostávajúci atrament môže byť použitý neskôr.

Nenechávajte nádobku s atramentom vloženú. V opačnom prípade by sa mohla nádobka poškodiť, prípadne by mohol atrament vytečť.

Când introduceți sticla de cerneală în portul de umplere pentru culoarea corectă, cerneala începe să curgă și fluxul se oprește automat atunci când cerneala atinge linia superioară.

Dacă cerneala nu începe să curgă în rezervor, scoateți sticla de cerneală și încercați introducerea ei. Cu toate acestea, nu îndepărtați și reintroduceți sticla de cerneală atunci când cerneala a ajuns la linia superioară; altfel cerneala s-ar putea scurge.

Poate rămâne cerneală în sticlă. Cerneala rămasă poate fi folosită ulterior.

Nu lăsați sticla de cerneală introdusă, în caz contrar aceasta se poate deteriora sau cerneala se poate scurge.

Koгато поставите бутилката с мастило в порта за зареждане за правилния цвят, мастилото започва да се излива и потокът спира автоматично, когато мастилото достигне до горната линия.

Ако мастилото не започне да се излива в резервоара, отстранете бутилката с мастило и я поставете отново. Въпреки това не изчакайте и не поставяйте повторно бутилката с мастило, когато мастилото достигне до горната линия; в противен случай може да протече мастило.

Възможно е да остане мастило в бутилката. Останалото мастило може да се използва по-късно.

Не оставяйте бутилката с мастило вътре; в противен случай бутилката може да се повреди или мастилото да протече.

Mürekkep şişesini doğru rengin doldurma portuna taktığınızda, mürekkep akmaya başlar ve mürekkep üst çiziyeye eriştiğinde akış otomatik durur.

Mürekkep tank içine akmaya başlamadıysa mürekkep şişesini çıkarın ve yeniden takın. Ancak, mürekkep üst çiziyeye eriştiğinde mürekkep şişesini çıkarıp yeniden takmayın; aksi halde mürekkep sızabilir.

Mürekkep şişede kalabilir. Kalan mürekkep daha sonra kullanılabilir.

Mürekkep şişesini takılı bırakmayın; aksi halde şişe hasar görebilir veya mürekkep sızabilir.

6 Keď atrament dosiahne po vrchnú čiaru zásobníka, nádobku vythiahte.

Când cerneala ajunge la linia superioară a rezervorului, scoateți sticla.

Когато мастилото достигне до горната линия на резервоара, извадете бутилката.

Mürekkep tankın üst çiziyesine eriştiğinde şişeyi çekip çıkarın.

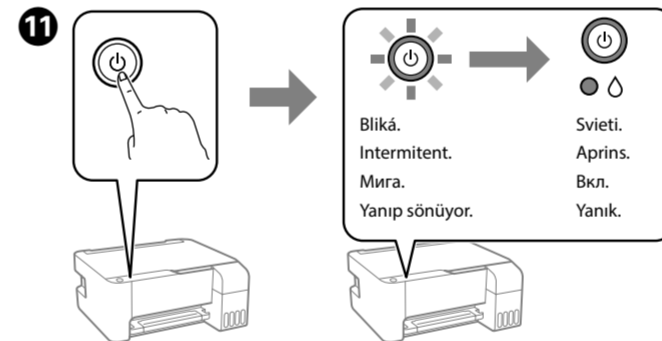
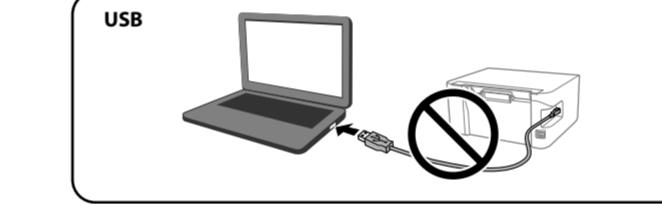
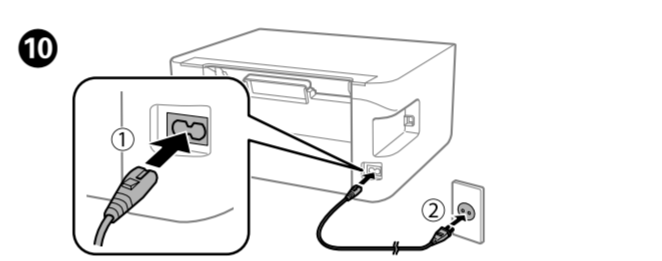
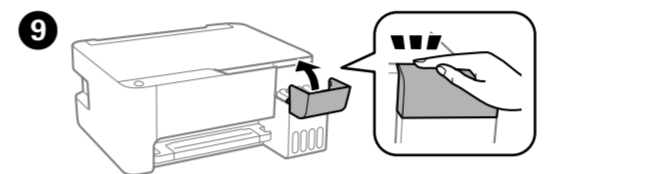
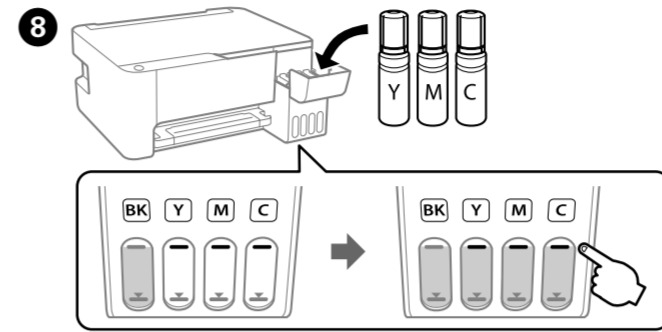
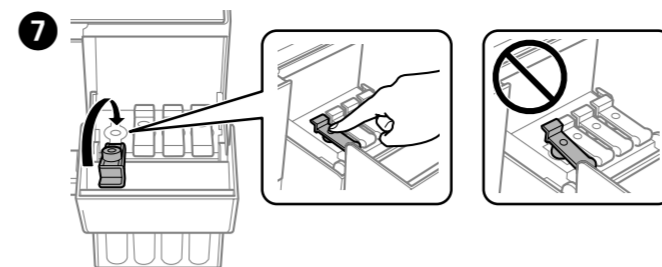
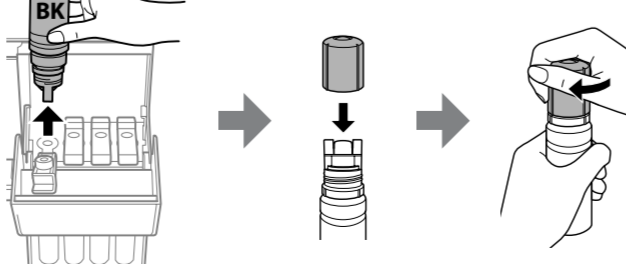

12 Skontrolujte, či sú zásobníky naplnené atramentom. Potom stlačte a 5 sekúnd podržte tlačidlo , čím spustíte naplnenie atramentom. Naplnenie atramentom trvá asi 11 minút.

Confirmați că rezervoarele sunt umplute cu cerneală și apoi apăsați butonul timp de 5 secunde, pentru a începe încărcarea cernelii. Încărcarea cernelii durează aproximativ 11 minute.

Потвърдете, че резервоарите са напълнени с мастило, и задръжте натиснат бутон за 5 секунди, за да започнете да зареждате мастило. Зареждането на мастило отнема около 11 минути.

Tankların mürekkeple doldurulduğunu teyit edin ve mürekkep doldurmaya başlamak için 5 saniye süreyle düğmesine basılı tutun. Mürekkep doldurma yaklaşık 11 dakika sürer.

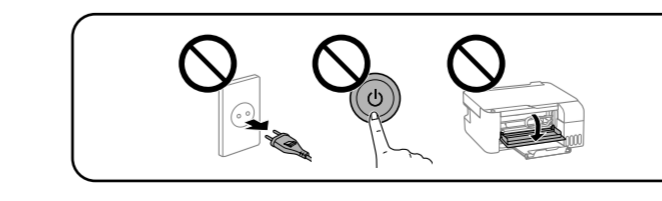
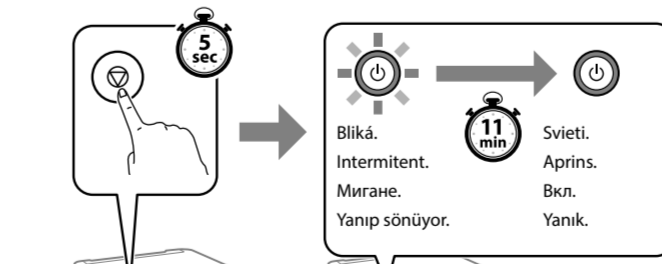

13 Obyčajný papier vo formáte A4 vložte do stredy podpory papiera tlačovou stranou smerom nahor.
Încercați hârtia simplă A4 în centrul suportului pentru hârtie, cu partea pe care se va imprima în sus.

Zareďte običnovenu hartiju s razmer A4 in centru na držača na hartiju s stranata, vŕhu koja će se printira, obrnata nagore.
Kağıt desteğinin ortasına yazdırılabilir tarafı yukarı bakacak şekilde A4 boyutta düz kağıt yükleyin.

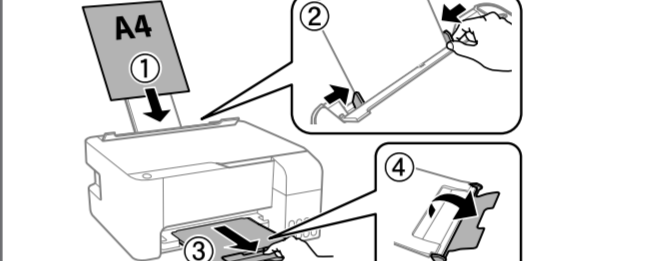
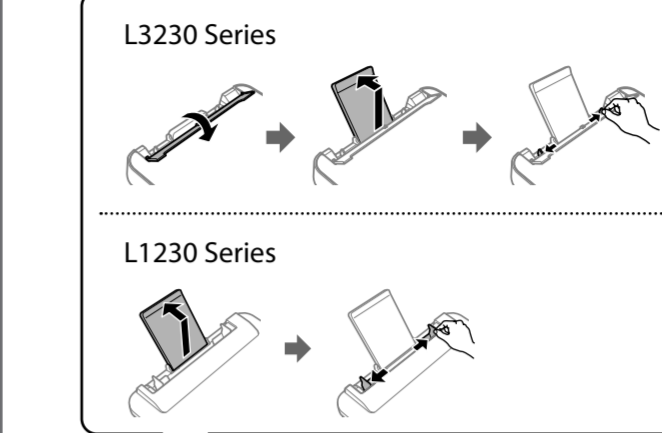

14 Stlačením tlačidla vypnete tlačiareň. Apásați butonul pentru a opri imprimanta. Натиснете бутон за да изключите принтера. Yazıcıyı kapatmak için düğmesine basın.

15 Vytlačte vzor na kontrolu trysiek a skontrolujte, či sú tlačové hlavy upchaté.

Tipăriți un model de verificare a duzelor pentru a verifica dacă duzele capului de tipărire sunt infundate.

Отпечатайте модел за проверка на дюзите, за да проверите дали дюзите на печатащата глава са задръстени.

Yazdırma kafası püskürtme uçlarının tıkalı olup olmadığını kontrol etmek için bir püskürtme ucu kontrol deseni yazdırın.

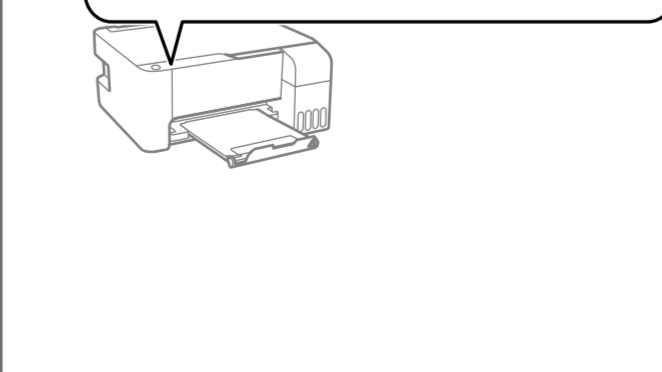
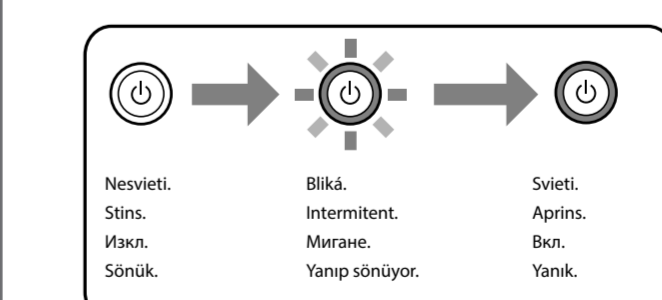

16 Vzor kontroly trysiek je vytlačeny. Skontrolujte vytlačeny vzor a zistite, či sú trysky na tlačovej hlave upchaté.

Modelul de verificare a duzei este tipărit. Verificați modelul tipărit pentru a afla dacă duzele capului de tipărire sunt infundate.

Отпечатава се моделът за проверка на дюзите. Проверете модела за проверка на дюзите, за да видите дали дюзите на печатащата глава са задръстени.

Püskürtme ucu kontrol deseni yazdırılır. Yazdırma kafası püskürtme uçlarının tıkalı olup olmadığını görmek için yazdırılan deseni kontrol edin.

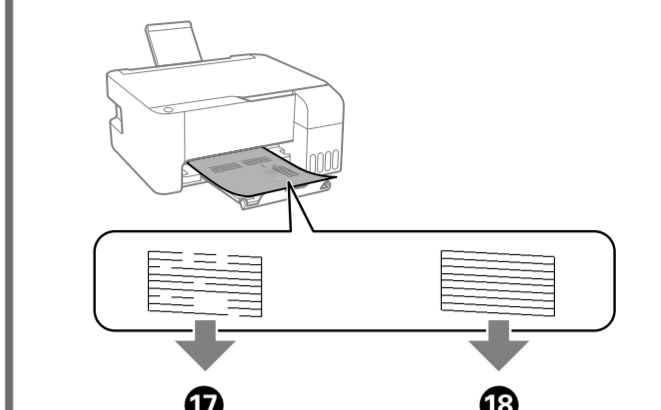

17 Spusti čistenie tlačovej hlavy. Pri čistení tlačovej hlavy sa zo všetkých zásobníkov na atrament použije určité množstvo atramentu.

Realizați curățarea capului de imprimare. Curățarea capului de tipărire utilizează cerneală din toate rezervoarele de cerneală.

Стартирайте почистването на печатащата глава. Почистването на печатащата глава използва мастило от всички резервоари с мастило.

Yazdırma kafası temizleme işlemini çalıştırın. Baskı kafası temizleme tüm mürekkep tanklarından biraz mürekkep kullanır.

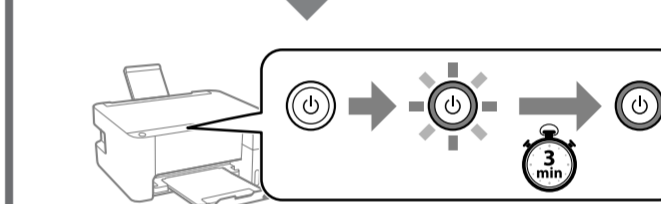
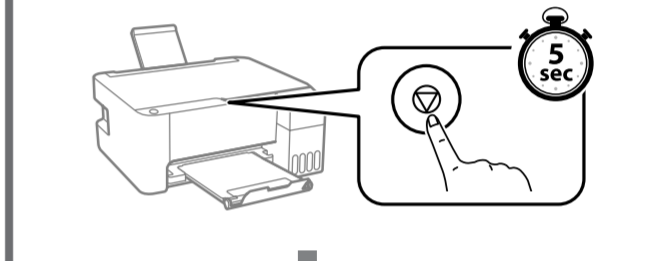

18 Ak v jednotlivých nádobkách zostáva atrament, doplňte zásobník na atrament. Pozrite kroky **2** až **3**.

Dacă a rămas cerneală în fiecare sticlă, reumpleți rezervorul de cerneală. Consultați pașii **2** - **3**.

Ако има останало мастило във всяка бутилка, заредете резервоара за мастило. Вижте стъпки от **2** до **3**.

Şişede kalan mürekkep varsa, mürekkep tankını yeniden doldurun. **2** ile **3** arası adımlara bakın.

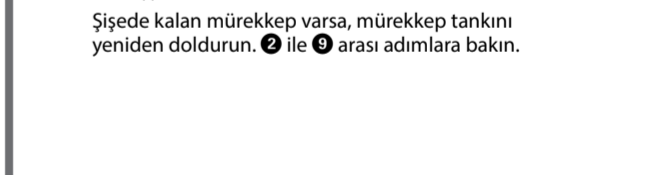

19 Navštívte webovú lokalitu a nainštalujte softvér a nakonfigurujte sieť. Keď sa to dokončí, tlačiareň je pripravená na použitie.

Vizitați site-ul web pentru a instala software și a configura rețeaua. Când aceste operațiuni sunt finalizate, imprimanta este pregătită pentru utilizare.











Посетете уебсайта, за да инсталирате софтуера и да конфигурирате мрежата. Когато това е изпълнено, принтерът е готов за използване.

Yazılım yüklemek ve ağı yapılandırmak için web sitesini ziyaret edin. Bu işlem tamamlandığında, yazıcı kullanıma hazır olacaktır.

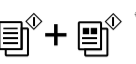
<http://epson.sn>

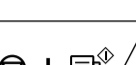

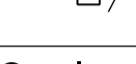





























Sprievodca ovládacím panelom

Tlačidlá a funkcie

	Umožňuje zapnúť alebo vypnúť tlačiareň.
	*1 Spúšťa čiernobiele alebo farebné kopírovanie na obyčajnom papieri formátu A4. Ak chcete zvýšiť počet kópií (až 20 kópií), stlačíte toto tlačidlo v intervale 1 sekundy.
	Zastaví aktuálnu operáciu. Na spustenie čistenia tlačovej hlavy podržte toto tlačidlo stlačené 5 sekúnd, kým zabliká tlačidlo  .
	Skontrolujte naskenované obrázky: Súčasným stlačením tlačidla  a  spustíte softvér na počítači pripojenou cez rozhranie USB a skontrolujete naskenované obrázky.
	Kopírovanie v režime Koncept: Súčasným stlačením tlačidla  alebo  kopírujete v režime konceptov. Pre používateľov v Západnej Európe nie je režim konceptov k dispozícii.
	Vytlačte vzor kontroly trysiek: Zapnite tlačiareň pri súčasnom podržaní tlačidla  , čím vytlačíte vzor na kontrolu trysiek.













*1: Len pre rad L3230.

Význam indikátorov

		Svieti	Bliká	
		Pôvodná hladina atramentu môže byť neúplná. Pozrite prednú stranu, kde nájdete informácie o dokončení úvodného naplnenia atramentom.		
		Nie je vložený papier alebo boli podané dva alebo viac papierov naraz. Rad L3230: Vložte papier a stlačte tlačidlo  alebo  . Rad L1230: Vložte papier a stlačte tlačidlo  .		
		Došlo k zaseknutiu papiera. Rad L3230: Vytiahnite papier a stlačte tlačidlo  alebo  . Rad L1230: Vytiahnite papier a stlačte tlačidlo  . Pozrite časť „Odstránenie zaseknutého papiera“. Ak indikátor ďalej bliká, pozrite si časť o zaseknutom papieri v kapitole „Riešenie problémov“ v dokumente <i>Používateľská príručka</i> .		
		Keď kontrolka napájania svieti alebo bliká, tlačiareň nebola vypnutá správne. Rad L3230: Po vymazaní chyby zrušte všetky čakajúce tlačové úlohy stlačením tlačidla  alebo  . Rad L1230: Po vymazaní chyby zrušte všetky čakajúce tlačové úlohy stlačením tlačidla  .		
		Odporúčame vykonať kontrolu trysiek, pretože môžu byť vysušené alebo upchaté. Ak chcete tlačiareň vypnúť, nezabudnite stlačiť tlačidlo  .		
		Keď kontrolka napájania nesvieti, tlačiareň sa spustila v režime obnovenia, pretože zlyhala aktualizácia firmvéru. Ďalšie podrobnosti nájdete v tabuľke indikátorov chýb v kapitole „Riešenie problémov“ v dokumente <i>Používateľská príručka</i> .		
		Blikajú súčasne: Poduška na atrament sa blíži ku alebo je na konci svojej životnosti.		
		Blikajú striedavo: Poduška na atrament pre bezokrajovú tlač sa blíži ku alebo je na konci svojej životnosti. Bezokrajová tlač nie je k dispozícii, ale tlač s okrajom je k dispozícii. Ohľadne výmeny podušky na atrament alebo podušky na atrament pre bezokrajovú tlač sa obráťte na spoločnosť Epson alebo oprávneného poskytovateľa servisu značky Epson.		
				Vyskytla sa chyba tlačiarne. Vytiahnite všetok papier z vnútra tlačiarne. Vypnite a znovu zapnite napájanie. Ak sa bude chyba vyskytovať ďalej aj po vypnutí a zapnutí tlačiarne, obráťte sa na oddelenie technickej podpory spoločnosti Epson.



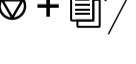





Ghid pentru panoul de control





















Butoane și funcții

	Pornește sau oprește imprimanta.
	*1 Incepe copierea monocromă sau color pe hârtie simplă A4. Pentru a mări numărul de copii (cu până la 20 de copii), apăsați acest buton la intervale de 1 secundă.
	Oprește operația curentă. Pentru a efectua curățarea capului de tipărire, țineți apăsat acest buton pentru 5 secunde până când butonul  începe să lumineze intermitent.
	Verificarea imaginilor scanate: Apăsați simultan butoanele  și  pentru a porni software-ul pe un computer conectat la USB și a verifica imaginile scanate.
	Copiere în modul schiță: Apăsați simultan butoanele  și  sau  pentru a copia în modul schiță. Pentru utilizatorii din Europa de Vest, modul schiță nu este disponibil.
	Tipărire model de verificare a duzelor: Porniți imprimanta în timp ce țineți apăsat butonul  pentru a imprima modelul de verificare a duzelor.

*1: Doar pentru seria L3230.











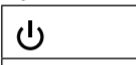

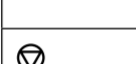
Citirea indicatoarelor luminoase

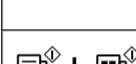
		Pornit	Luminare intermitentă
		Este posibil ca încărcarea cernelii inițiale să nu se fi terminat. Consultați prima pagină pentru a finaliza încărcarea cernelii inițiale.	
		Hârtia nu este încărcată sau au fost alimentate simultan mai multe hârtii. Seria L3230: Încărcați hârtia și apăsați pe butonul  sau  . Seria L1230: Încărcați hârtia și apăsați pe butonul  .	

		Hârtia s-a blocat. Seria L3230: Îndepărtați hârtia și apăsați pe butonul  sau  . Seria L1230: Îndepărtați hârtia și apăsați pe butonul  . Consultați secțiunea „Eliminarea blocajului de hârtie“. Dacă indicatorul luminos continuă să lumineze intermitent, consultați secțiunea referitoare la blocarea hârtiei din secțiunea „Soluționarea problemelor” din <i>Ghidul utilizatorului</i> .		
			Când indicatorul de alimentare este aprins sau luminează intermitent, imprimanta nu a fost oprită corespunzător. Seria L3230: După eliminarea erorii prin apășarea pe butonul  sau  , anulați orice activități de tipărire în așteptare. Seria L1230: După eliminarea erorii prin apășarea pe butonul  , anulați orice activități de tipărire în așteptare.	
		Vă recomandăm să efectuați o verificare a duzelor deoarece duzele ar putea fi uscate sau înnfundate. Pentru a opri imprimanta, asigurați-vă că apăsați pe butonul  .	Când indicatorul luminos de alimentare este stins, imprimanta a pornit în modul de recuperare deoarece o actualizare de firmware a eșuat. Pentru mai multe detalii, consultați tabelul cu indicatoarele de eroare din secțiunea „Soluționarea problemelor” din <i>Ghidul utilizatorului</i> .	
			Luminează intermitent sursate: Un tampon de cerneală se apropie sau este la sfârșitul duratei de utilizare. Luminează intermitent alternativ: Un tampon de cerneală pentru tipărire fără margini se apropie sau este la sfârșitul duratei de utilizare. Tipărirea fără margini nu este disponibilă, însă tipărirea cu o margine este disponibilă. Pentru a înlocui tamponul de cerneală sau tamponul de cerneală pentru tipărire fără margini, contactați serviciul de asistență Epson.	
				A survenit o eroare la imprimantă. Îndepărtați toată hârtia din interiorul imprimantei. Opriteți și apoi reporniți imprimanta. Dacă eroarea persistă după ce ați oprit și repornit imprimanta, contactați serviciul de asistență Epson.

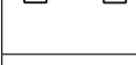

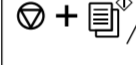





























Насоки за панела за управление

Бутони и функции

	Включва или изключва принтера.
	*1 Започва черно-бяло или цветно копирание върху обикновена хартия с размер A4. За да увеличите броя на копията (с до 20 копия), натискайте този бутон на интервали от по 1 секунда.
	Спира текущата операция. Задръжте натиснат този бутон за 5 секунди, докато бутонът  започне да мига, за да стартирате почистване на печатащата глава.
	*1 Проверка на сканираните изображения: натиснете бутоните  и  едновременно, за да включите софтуера на свързания с USB компютър и да проверите сканираните изображения.
	*1 Копиране в режим на чернова: натиснете бутоните  и  или  едновременно, за да копирате в режим на чернова. Режимът на чернова не е наличен за потребители в Западна Европа.
	*1 Копиране в режим на чернова: натиснете бутоните  и  едновременно, за да копирате в режим на чернова. Режимът на чернова не е наличен за потребители в Западна Европа.
	*1 Отпечатване на модел за проверка на дюзите: включете принтера, докато сте натиснали бутона  , за да отпечатате модела за проверка на дюзите.











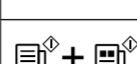

*1: Само за серия L3230.

Тълкуване на светлинните индикатори

		Свети	Мига	
		Първоначалното зареждане с мастило не може да бъде завършено. Вижте първата страница, за да завършите първоначалното зареждане с мастило.		
		Няма заредена хартия или едновременно се подава повече от един лист хартия. Серия L3230: заредете хартия и натиснете бутона  или  . Серии L1230: заредете хартия и натиснете бутона  .		
		Възникнало е засядане на хартия. Серия L3230: премахнете хартията и натиснете бутона  или  . Серии L1230: премахнете хартия и натиснете бутона  .		
			Когато индикаторът на захранването свети или мига, принтерът не е изключен правилно. Серия L3230: след изчистване на грешката чрез натискане на бутона  или  , отменете евентуалните текущи задачи за печат. Серии L1230: след изчистване на грешката чрез натискане на бутона  отменете евентуалните текущи задачи за печат. Препоръчваме да извършите проверка на дюзите, защото може да са засъхнали или запушени. За да изключите принтера, не забравяйте да натиснете бутона  .	
			Когато индикаторът на захранването е изключен, принтерът е стрипрал в режим на възстановяване, защото актуализацията на фирмуера е била неуспешна. За подробна информация вижте таблица с индикатори на грешки в „Решаване на проблеми“ в <i>Ръководството на потребителя</i> .	
				Едновременно мигане: тампон за мастило приближава или е в края на експлоатационния си живот. Последователно мигане: тампон за мастило за печат без полета приближава или е в края на експлоатационния си живот. Функцията за печат без полета не е налична, но функцията за печат с поле е. Свържете се с Epson или с упълномощен от Epson доставчик на услуги за подмяна на тампона за мастило или тампона за мастило за печат без полета.
				Възникнала е грешка с принтера. Премахнете всякава хартия от вътрешността на принтера. Изключете захранването и го включете отново. Ако след повторно изключване и включване на захранването съобщението за грешка не е изчезнало, свържете се с отдела за поддръжка на Epson.



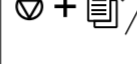

































Kumanda paneli kılavuzu

Düğmeler ve işlevler

	Yazıcıyı açar veya kapatır.
	*1 A4 boyutta düz kağıtta tek renkli veya renkli kopyalamayı başlatır. Kopya sayısını artırmak için (20 kopyaya kadar) 1 saniye aralıklarla bu düğmeye basın.
	Mevcut işlemi durdurur. Yazdırma kafası temizliğini çalıştırmak için  düğmesi yanıp sönene kadar 5 saniye boyunca bu düğmeyi basılı tutun.
	*1 Taranan Resimleri Kontrol Etme: Yazılımı USB bağlı bir bilgisayarda çalıştırmak için  ve  düğmelerine aynı anda basın ve taranan resimleri kontrol edin.
	*1 Taslak Modunda Kopyalama: Taslak modunda kopyalama yapmak için  ve  düğmelerine aynı anda basın. Batı Avrupa'daki kullanıcılarla taslak modu sunulmamaktadır.
	*1 Püskürtme Ucu Kontrol Deseni Yazdırma: Püskürtme ucu kontrol desenini yazdırmak için  düğmesine basılı tutarken yazıcıyı açın.

*1: Yalnızca L3230 Serisi için.

Gösterge ışıklarını anlama

		Yanık	Yanıp sönüyor	
		İlk mürekkep dolumu tamamlanmamış olabilir. İlk mürekkep dolumunu tamamlamak için ön sayfaya bakın.		
		Hiç kağıt yüküü değil ya da birden fazla sayfa tek seferde yüklenmiş. L3230 Serisi: Kağıdı yükleyin ve  veya  düğmesine basın. L1230 Serisi: Kağıt yükleyip  düğmesine basın.		
		Bir kağıt sıkışması oluştu. L3230 Serisi: Kağıdı çıkarm ve  veya  düğmesine basın. L1230 Serisi: Kağıdı çıkarm ve  düğmesine basın. "Kağıt Sıkışmasını Giderme" kısmına bakın. Gösterge ışığı yanıp sönmeye devam ederse, <i>Kullanım Kılavuzu</i> 'nda "Sorun Çözme" başlığı altındaki sıkışan kağıt kısmına bakın.		
				Güç ışığı yanıyorken veya yanıp sönüyorken yazıcı doğru biçimde kapatılmamış. L3230 Serisi:  veya  düğmesine basarak hatayı temizledikten sonra bekleyen yazdırma işlerini iptal edin. L1230 Serisi:  düğmesine basarak hatayı temizledikten sonra bekleyen yazdırma işlerini iptal edin.
				Püskürtme uçları kurumuş veya tıkanmış olabileceğinden bir püskürtme denetimi gerçekleştirilmesini öneririz. Yazıcıyı kapatmak için  düğmesine bastığınızdan emin olun. Güç ışığı sönüknken, basarsız bir aygıt yazılımı güncellemesinden dolayı yazıcı kurtarma modunda başlamış. Daha fazla ayrıntı için <i>Kullanım Kılavuzu</i> 'nda "Sorun Çözme" ksmındaki hata göstergesi tablosuna bakın.
		Aynı anda yanıp sönüyor: Bir mürekkep pedi kullanım ömrünün sonuna yaklaşıyor veya sonunda.		
				Sıraıyla yanıp sönüyor: Bir kenarlıksız yazdırma mürekkep pedi kullanım ömrünün sonuna yaklaşıyor veya sonunda. Kenarlıksız yazdırma kullanılmıyor ama bir kenarlıklı yazdırma kullanılabılır. Mürekkep pedini veya kenarlıksız yazdırma mürekkep pedini değiştirmek için Epson ile ya da yetkili bir Epson hizmet sağlayıcısıyla iletişime geçin.
				Bir yazıcı hatası oluştu. Yazıcı içindeki kağıtları çıkarm. Gücü kapatın ve yeniden açın. Gücü kapatıp tekrar açtıktan sonra hata oluşmaya devam ederse Epson destek birimi ile iletişime geçin.

























Kopírovanie / Copiere / Копирание / Kopyalama







Len pre rad L3230.

Doar pentru seria L3230.

Самo за серия L3230.

Yalnızca L3230 Serisi için.

					
					103
					
					
					

					
---	---	---	---	---	---