



SL-D3000

Administrator's Guide

NPD4698-02 EN

Meaning of Symbols

Note: Notes contain important information on the operation of this product.

Tip: Tips contain useful or additional information on the operation of this product.

Operating System Versions

In this manual, the following abbreviations are used.

Windows refers to Windows 7, Vista, XP.

- Windows 7 refers to Windows 7 Home Basic, Windows 7 Home Premium, Windows 7 Professional, and Windows 7 Ultimate.
- Windows Vista refers to Windows Vista Home Basic Edition, Windows Vista Home Premium Edition, Windows Vista Business Edition, Windows Vista Enterprise Edition, and Windows Vista Ultimate Edition.
- Windows XP refers to Windows XP Home Edition, Windows XP Professional x64 Edition, and Windows XP Professional.

Copyrights and Trademarks

No part of this publication may be reproduced, stored in a retrieval system, or transmitted in any form or by any means, electronic, mechanical, photocopying, recording, or otherwise, without the prior written permission of Seiko Epson Corporation. The information contained herein is designed only for use with this Epson printer. Epson is not responsible for any use of this information as applied to other printers.

Neither Seiko Epson Corporation nor its affiliates shall be liable to the purchaser of this product or third parties for damages, losses, costs, or expenses incurred by the purchaser or third parties as a result of accident, misuse, or abuse of this product or unauthorized modifications, repairs, or alterations to this product, or (excluding the U.S.) failure to strictly comply with Seiko Epson Corporation's operating and maintenance instructions.

Seiko Epson Corporation shall not be liable for any damages or problems arising from the use of any options or any consumable products other than those designated as Original Epson Products or Epson Approved Products by Seiko Epson Corporation.

Seiko Epson Corporation shall not be held liable for any damage resulting from electromagnetic interference that occurs from the use of any interface cables other than those designated as Epson Approved Products by Seiko Epson Corporation.

EPSON® is registered trademark, and EPSON EXCEED YOUR VISION or EXCEED YOUR VISION is a trademark of Seiko Epson Corporation.

Microsoft®, Windows® and Windows Vista® are registered trademarks of Microsoft Corporation.

Adobe®, Photoshop®, Elements®, Lightroom®, and Adobe® RGB are registered trademarks of Adobe Systems Incorporated.

BEMCOT is a trademark of Asahi Kasei Fibers Corporation.

General Notice: Other product names used herein are for identification purposes only and may be trademarks of their respective owners. Epson disclaims any and all rights in those marks.

© 2013 Seiko Epson Corporation. All rights reserved.

Contents

Operating System Versions. 2
 Copyrights and Trademarks. 2

Setup and Maintenance

Pre-operation Check

Post-operation Check

Printer Information

Checking Printer Information. 9

Changing User Levels

Settings/Maintenance

Performing Maintenance. 14
 System Operation Settings/Inspections. 19
 Installation Information Settings. 19
 Settings for Optional Equipment. 20
 Printer Operation Settings. 22
 Print Condition Settings/Inspections. 23
 Image Quality Settings. 23
 Paper Settings. 24
 CR Unit Adjustment/Maintenance. 26
 Head Cleaning. 26
 Color Calibration. 34
 Gray Adjustment. 49
 Print Head Maintenance. 62
 Printer Adjustment/Maintenance. 63
 Operation History. 63
 Parts Replacement History. 64
 Paper Feed-Related Adjustment. 65
 Software Settings. 67
 System Language Settings. 67
 Help. 68

Error History

Acquire Log

Add/Delete Printer

When a Message is Displayed

About Error Messages. 72

Appendix

Ejected Paper Path and Supported Paper Sizes. . . . 73
 Paper Feed Path Diagram. 74
 Extending the Client PC. 75
 Preparing to extend the Client PC. 76
 Installing the system application. 76
 Initial settings for the Maintenance Utility. 78
 Changing the System Application Version. 79
 Upgrading or Downgrading. 79
 Checking the System Application Version. 80
 Changing the System Application Version. 80
 Removing the System Application. 83
 OPEN SOURCE SOFTWARE LICENSE TERMS
 84
 SEIKO EPSON CORPORATION SOFTWARE
 LICENSE AGREEMENT. 92

Setup and Maintenance

Setup and Maintenance

You can perform printer maintenance and check printer status from the Client PC.

You can set the user authority to "Operator" or "Administrator". Available functions differ depending on the authority.

SL-D3000 Maintenance Utility screen (when using as an Operator):

You can perform a **Pre-operation Check**, **Post-operation Check**, **Printer Information**, **Settings/Maintenance**, , and check **Error History**.

In Printer Information, you can check the printer's status.

In Settings/Maintenance, you can perform adjustment/maintenance operations such as head cleaning.

In Error History, you can check errors that have occurred in the printer, and information.

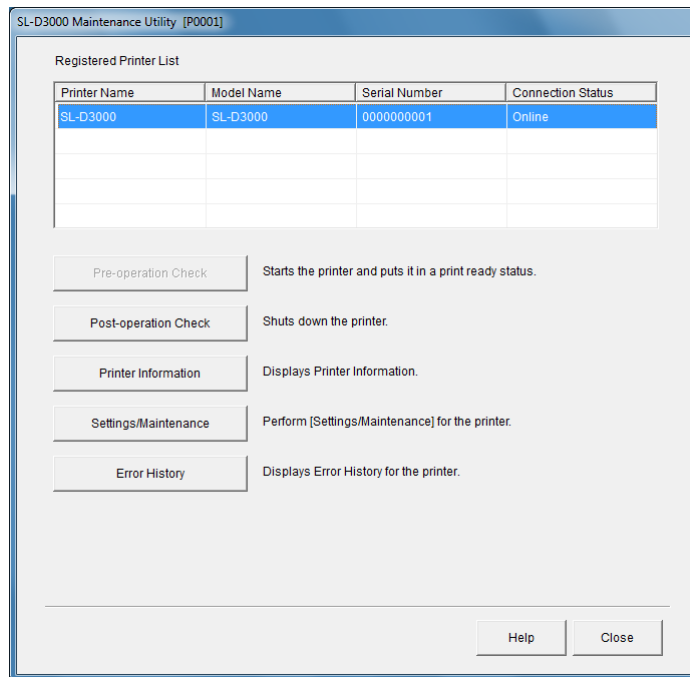

Setup and Maintenance

SL-D3000 Maintenance Utility screen (when using as an Administrator):

"...[AD]" is displayed in the title bar on screens in Administrator's mode.

You can perform a **Pre-operation Check**, **Post-operation Check**, **Printer Information**, **Settings/Maintenance**, **Acquire Log**, **Add/Delete Printer**, and check **Error History**.

In Printer Information, you can check the printer's status.

In Settings/Maintenance, you can perform adjustment/maintenance operations such as head cleaning and calibration.

In Error History, you can check errors that have occurred in the printer, and information.

In Acquire Log, you can save log files.

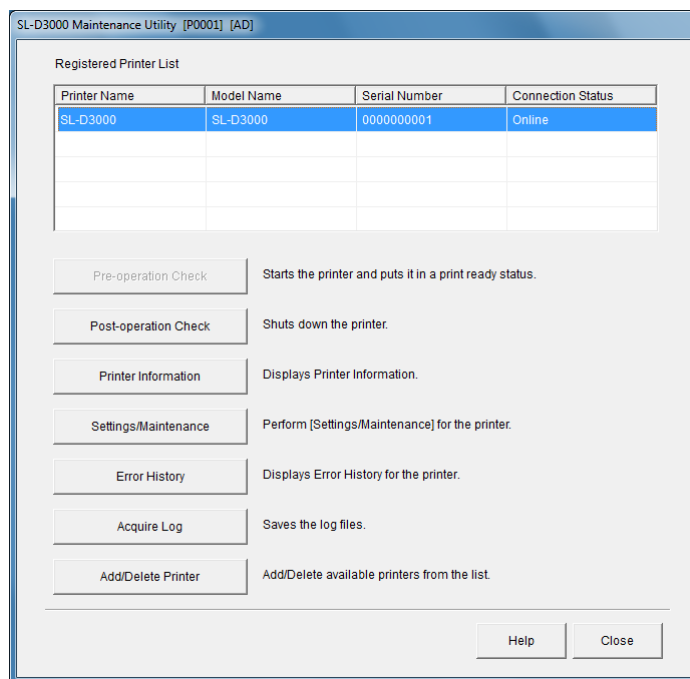

Available functions:

Button	Settings/Maintenance Functions Menu			Operator	Administrator
	Large Items	Medium Items	Small Items		
Pre-operation Check	-	-	-	Yes	Yes
Post-operation Check	-	-	-	Yes	Yes
Printer Information	-	-	-	Yes	Yes
Settings/Maintenance	System Operation Settings/Inspections (01)	Installation Information Settings (011)	-	No	Yes
		Settings for Optional Equipment (012)	-	No	Yes
		Printer Operation Settings(013)	-	No	Yes

Setup and Maintenance

Button	Settings/Maintenance Functions Menu			Operator	Administrator	
	Large Items	Medium Items	Small Items			
Settings/ Maintenance	Print Condition Settings/Inspections (02)	Image Quality Settings (021)	-	No	Yes	
		Paper Settings (022)	-	Yes	Yes	
	CR Unit Adjustment/ Maintenance (03)	Head Cleaning (031)	Auto Cleaning (0311)		Yes	Yes
			Nozzle Check (0312)		Yes	Yes
			Periodic Nozzle Check Settings (0313)		No	Yes
		Color Calibration (034)	Calibration (0341)		No	Yes
			History of Correction Values (0342)		No	Yes
			Create Calibration (0343)		No	Yes
		Gray Adjustment (035)		-	No	Yes
	Head Maintenance (036)		-	No	Yes	
	Printer Adjustment/ Maintenance (04)	Operation History (044)		-	Yes	Yes
		Parts Replacement History (045)	Register Replacement Date for Periodically Replaced Parts (0451)		No	Yes
			Clear Counter 1 (0452)		No	Yes
		Paper Feed-Related Adjustment (048)	Paper Feed Amount Durability Correction (0483)		No	Yes
	Software Settings (05)	System Language Settings (051)		-	No	Yes
	Error History	-	-	-	Yes	Yes
Acquire Log	-	-	-	No	Yes	
Add/Delete Printer	-	-	-	No	Yes	

Tip:

See the "SL-D3000 Operation Guide" for more information on items that are available to operators.

 "SL-D3000 Operation Guide" - "Setup and Maintenance"

Pre-operation Check

Pre-operation Check

Click **Pre-operation Check** on the Client PC to start the printer.

In Pre-operation Check, the printer starts after the items that need to be checked manually have been displayed. Furthermore, when Printer PC is connected to the printer, Printer PC starts automatically.

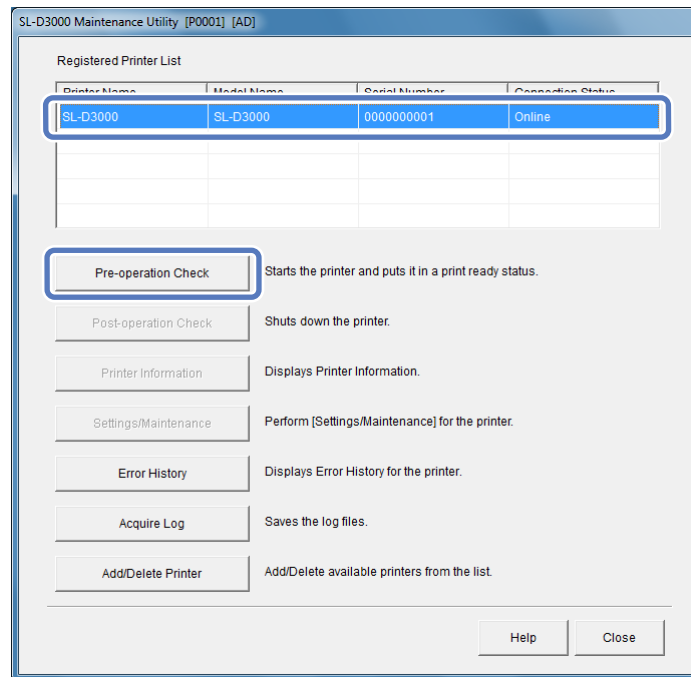
**Tip:**

See the "SL-D3000 Operation Guide" for more information on the Pre-operation Check.

 "SL-D3000 Operation Guide" - "Starting the Printer"

Post-operation Check

Post-operation Check

Click **Post-operation Check** on the Client PC to shut down the printer.

When the printer is shut down in Post-operation Check, and Printer PC is connected to the printer, Printer PC closes automatically.

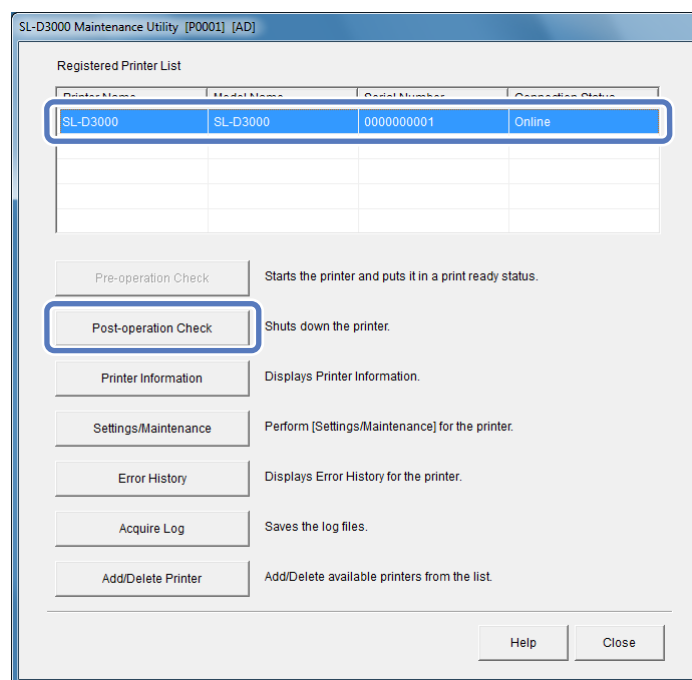
**Tip:**

See the "SL-D3000 Operation Guide" for more information on the Post-operation Check.

🔗 "SL-D3000 Operation Guide" - "Shutting down the Printer"

Printer Information

You can confirm various types of printer information.

Checking Printer Information

On the Printer Information screen, you can check the printer's settings, remaining amount of consumables, and so on.

1

Select the printer you want to use from the Registered Printer List, and then click **Printer Information**.

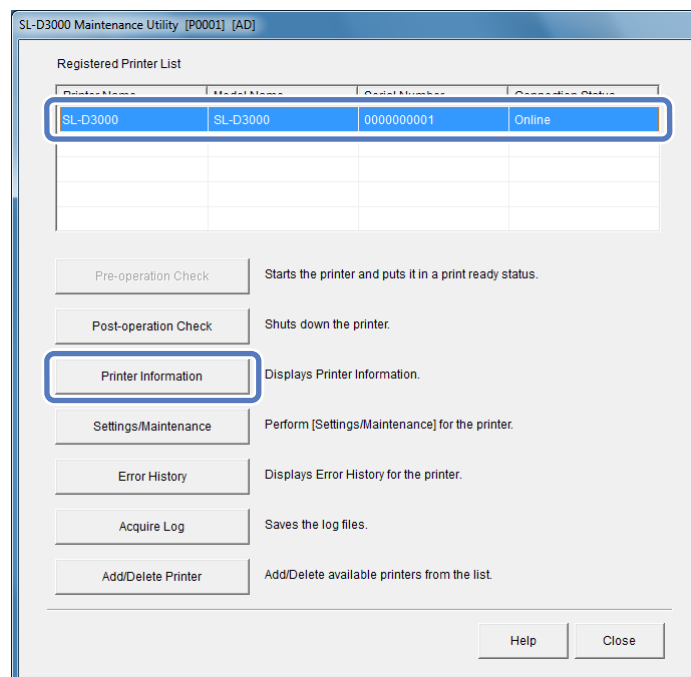

Tip:

In the following situations, the Printer Information button is unavailable.

- When the printer's Pre-operation Check is not complete
- When the cable to the printer is disconnected
- When the printer's Power switch is off

Printer Information



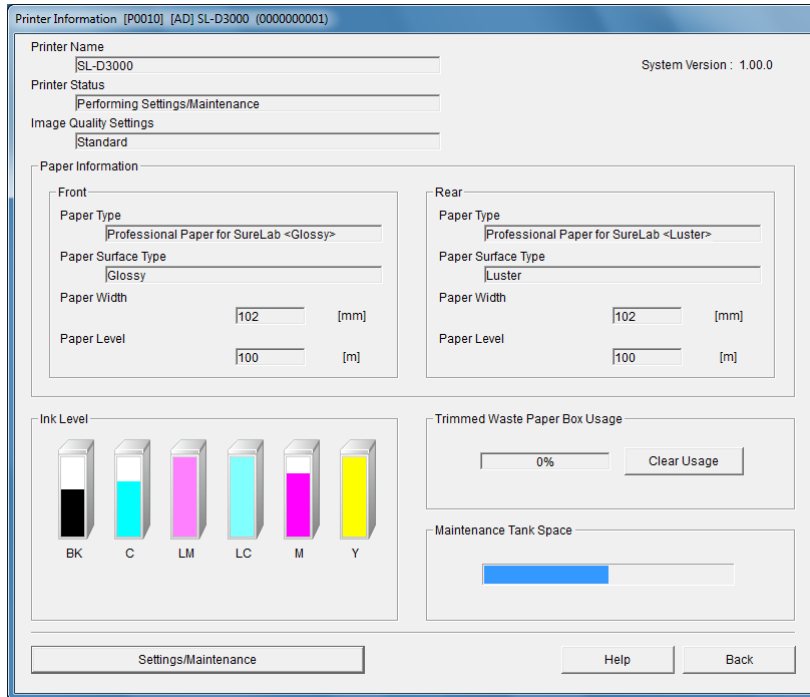

2

On the Printer Information screen, you can check the printer's settings, remaining amount of consumables, and so on.



Item	Explanation	
Printer Name	Displays the printer name.	
Printer Status	Displays the printer status.	
	Standby	The printer is ready to print.
	Printing	The printer is printing.
	Performing Settings/Maintenance	The printer is performing maintenance operations such as a nozzle check.
	An error has occurred	An error has occurred in the printer.
	Initializing	The printer is initializing.
	Shutting down	The printer is shutting down.
Image Quality Settings	Displays the image settings.	
	Standard	Prints at standard (720 dpi) quality.
	High Image Quality	Prints at high resolution (1440 dpi) quality.
Paper Information (Front/Rear)	Displays information about the loaded paper. "-" is displayed when paper is not loaded or information cannot be acquired from the printer.	

Printer Information

Item	Explanation
Ink Level	<p>Displays the remaining amount of ink.</p> <p>"Caution" is displayed when ink is running low. "Error" is displayed when the amount of ink remaining has fallen below the minimum limit. The ink cartridge is grayed out when the ink cartridge is not installed, or if there is a problem with the ink cartridge.</p> <p>If a non-genuine cartridge is installed, a message is displayed indicating that it is not covered by the warranty.</p>
Trimmed Waste Paper Box Usage	<p>Displays the usage status of the trimmed waste paper box.</p> <p>"-" is displayed when information cannot be acquired from the printer.</p>
Clear Usage	<p>Click to clear the trimmed waste paper box usage.</p> <p>When you remove the trimmed waste paper from the trimmed waste paper box, click Clear Usage to reset the usage.</p>
Maintenance Tank Space	<p>Displays the amount of free space in the maintenance tank as a bar.</p> <p>When information cannot be acquired from the printer, the bar is not displayed.</p>
Settings/Maintenance	<p>Click to open the Settings/Maintenance screen.</p> <ul style="list-style-type: none">  "System Operation Settings/Inspections" on page 19  "Print Condition Settings/Inspections" on page 23  "CR Unit Adjustment/Maintenance" on page 26  "Printer Adjustment/Maintenance" on page 63  "Software Settings" on page 67
Help	<p>Click to display the Help.</p>
Close	<p>Closes the Printer Information screen.</p>

Note:

This product has been adjusted based on genuine ink cartridges. If you use non-genuine cartridges, the print results may be faint or the amount of ink remaining may not be detected correctly.

Tip:

Only the Dual Roll Model supports front roll paper. For the Single Roll Model, information is not displayed under the front paper item. See the information for rear roll paper.

This completes this section.

Changing User Levels

Changing User Levels

You can change the user level from Operator mode to Administrator mode.

- 1 Display the SL-D3000 Maintenance Utility or the Printer Information screen.

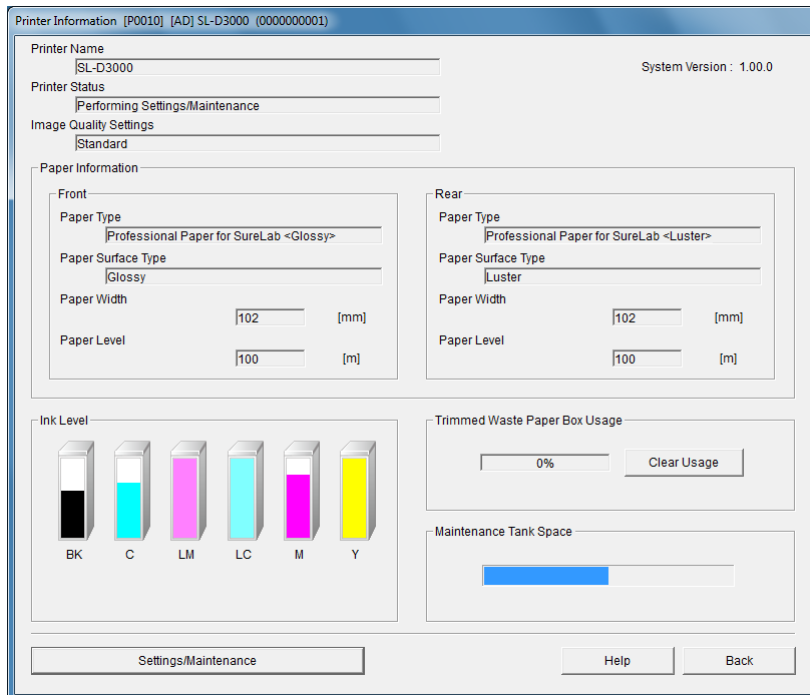
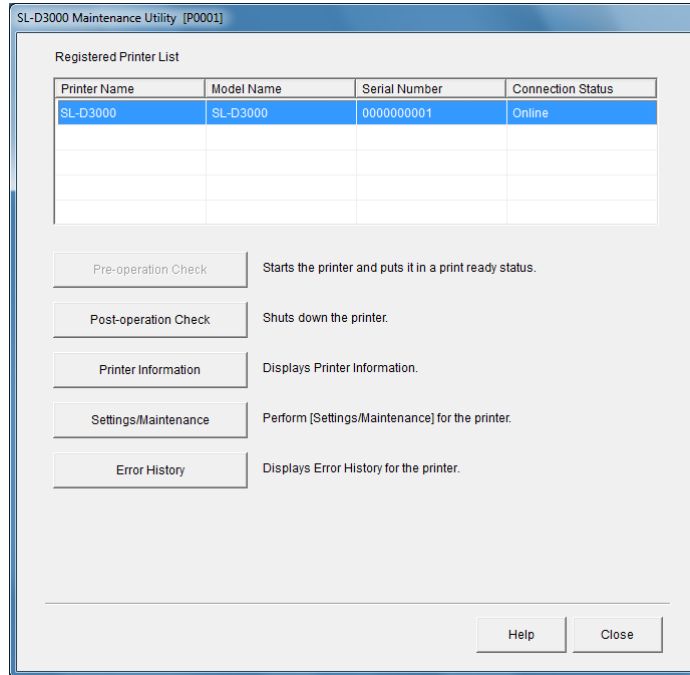

Changing User Levels

2 While holding down the **Ctrl** and **Alt** keys on the keyboard, press **S** (or **s**).

The Enter Password screen is displayed.

3 Enter the password, and then click **OK**.

The user level is changed to Administrator mode.

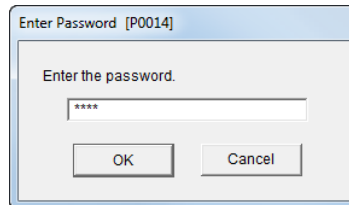

Tip:

- The administrator password is "0000".
- Restart this SL-D3000 Maintenance Utility when switching from Administrator mode to Operator mode.

Settings/Maintenance

You can perform maintenance operations such as Print Head Unit cleaning and calibration, as well as manage settings.

Performing Maintenance

You can select each maintenance function on the Settings/Maintenance screen.

When performing maintenance in Settings/Maintenance, make sure that the  light on the printer's Operation panel is on before starting operations.

1

Select the printer you want to use from the Registered Printer List, and then click **Settings/Maintenance**.

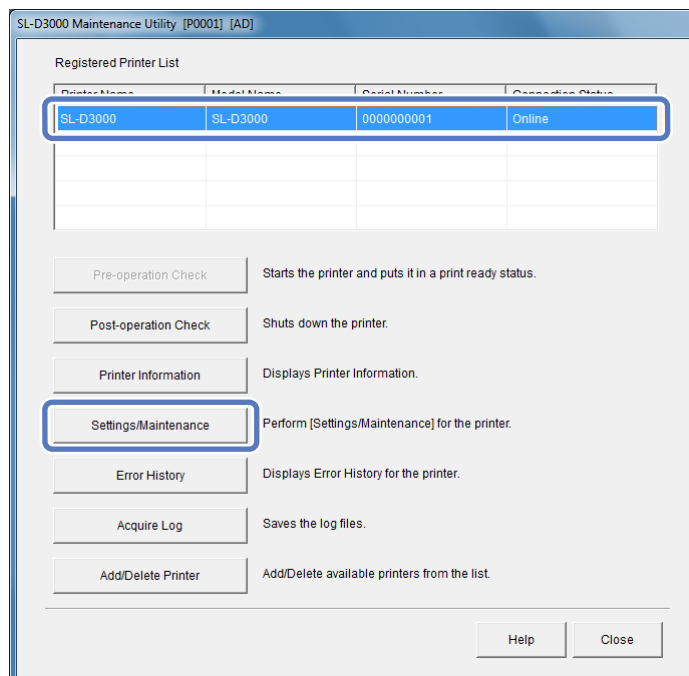

Tip:

- In the following situations, the Settings/Maintenance button is unavailable.
 - When the cable connected to the printer is disconnected
 - When the printer's Power switch is off
 - When the printer's pre-operation check is not complete
- The Settings/Maintenance screen opens when you click **Settings/Maintenance** on the Printer Information screen.

Settings/Maintenance

2 Select the function you want to use.

You can make settings by selecting a function from the menu on the left.

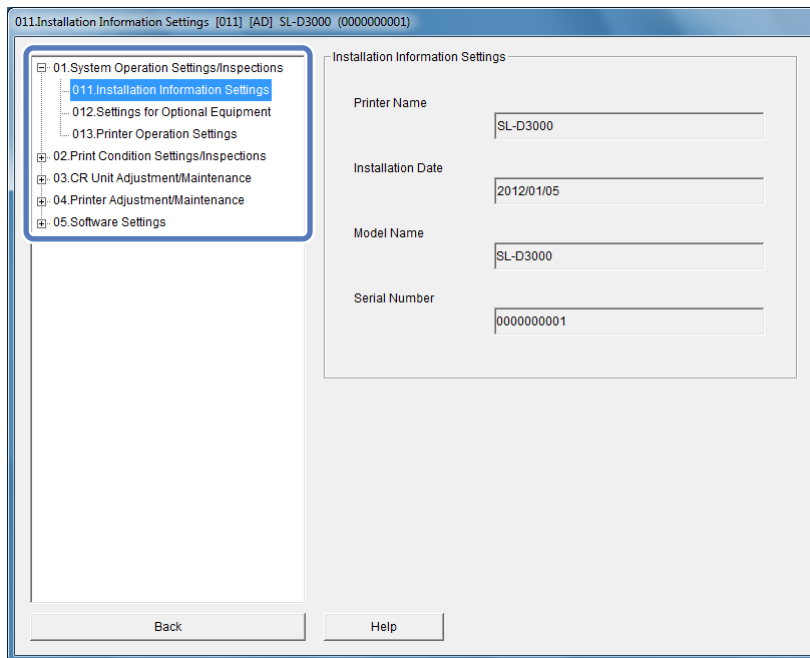

3 Click **Back** to close the Settings/Maintenance screen.

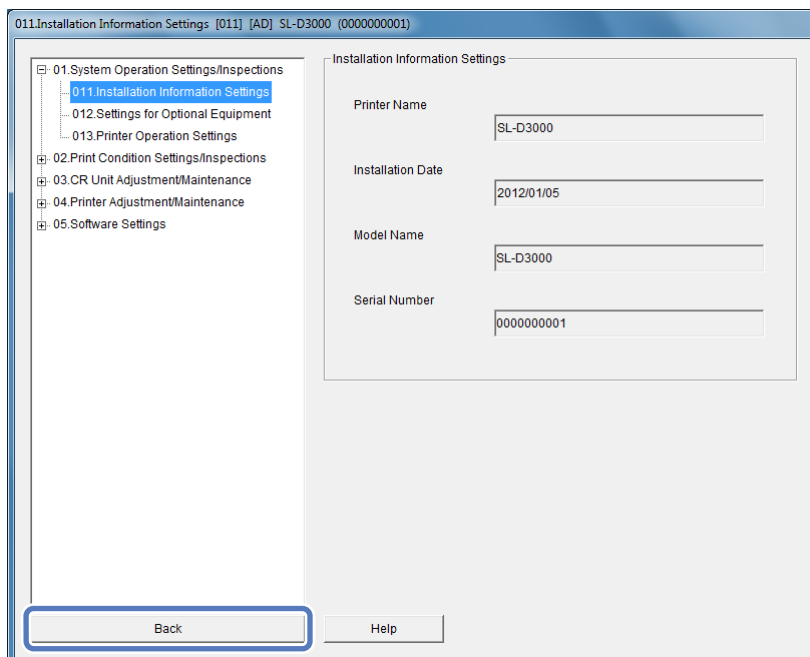

Settings/Maintenance

4

When the Printer Information screen is displayed, click **Back** to close the screen.

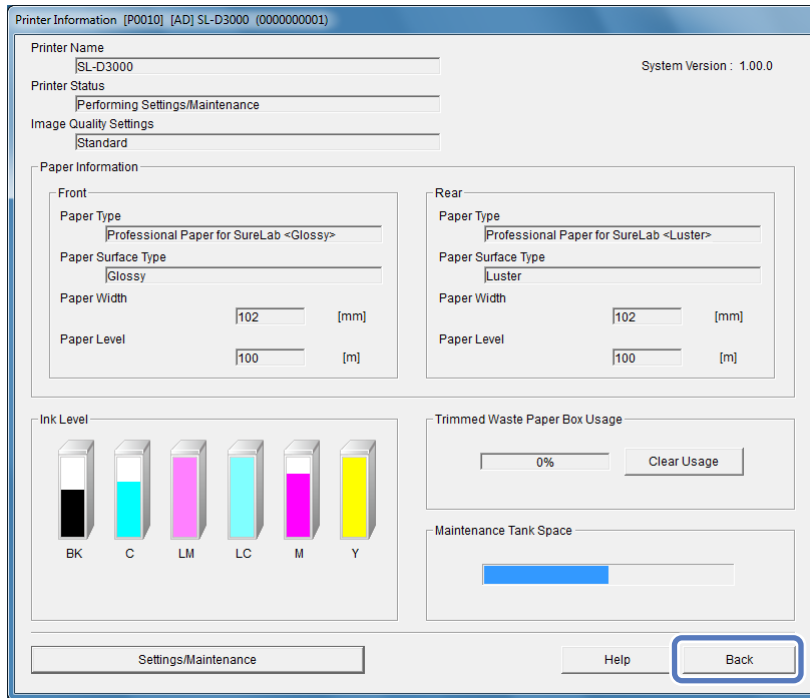





This completes this section.

Settings/Maintenance

Available functions on the Settings/Maintenance screen:

Large Items	Medium Items	Small Items	Setting Contents
System Operation Settings/ Inspections (01)	Installation Information Settings (011)	-	Displays the printer's information.  "Installation Information Settings" on page 19
	Settings for Optional Equipment (012)	-	Change the settings for the optional equipment.  "Settings for Optional Equipment" on page 20
	Printer Operation Settings (013)	-	Make settings for power saving and the warning buzzer.  "Printer Operation Settings" on page 22
Print Condition Settings/ Inspections (02)	Image Quality Settings (021)	-	Select the image quality mode.  "Image Quality Settings" on page 23
	Paper Settings (022)	-	Check information about the loaded paper.  "Paper Settings" on page 24
CR Unit Adjustment/ Maintenance (03)	Head Cleaning (031)	Auto Cleaning (0311)	Detect clogged nozzles and clean the Print Head Unit automatically.  "Auto Cleaning" on page 28
		Nozzle Check (0312)	Check for clogged nozzles and clean the Print Head Unit manually.  "Nozzle Check" on page 29
		Periodic Nozzle Check Settings (0313)	Set whether or not to perform auto nozzle check.  "Periodic Nozzle Check Settings" on page 33
	Color Calibration (034)	Calibration (0341)	Perform calibration with a color measurement device.  "Calibration" on page 36
		History of Correction Values (0342)	Write the correction value acquired through calibration.  "History of Correction Values" on page 44
		Create Calibration (0343)	Perform calibration for the standard printer, and then create the standard value.  "Create Calibration" on page 45
	Gray Adjustment (035)	-	Adjust the Color Balance, Density, and Gradation.  "Gray Adjustment" on page 49
	Head Maintenance (036)	-	Clean them from the print head unit and the wipers for the print head. To perform this type of cleaning, you need the optional Print Head Maintenance Kit (C12C890991). For more details, see the User's Guide supplied with the Print Head Maintenance Kit.

Settings/Maintenance

Large Items	Medium Items	Small Items	Setting Contents
Printer Adjustment/Maintenance (04)	Operation History (044)	-	Check errors that have occurred, the number of prints, and the number of head cleaning operations in the printer.  "Operation History" on page 63
	Parts Replacement History (045)	Register Replacement Date for Periodically Replaced Parts (0451)	Check the replacement date for parts that need to be replaced.  "Register Replacement Date for Periodically Replaced Parts" on page 64
		Clear Counter 1 (0452)	Check each counter.  "Clear Counter 1" on page 64
	Paper Feed-Related Adjustment (048)	Paper Feed Amount Durability Correction (0483)	Adjust the amount of paper feed.  "Paper Feed-Related Adjustment" on page 65
Software Settings (05)	System Language Settings (051)	-	Set the date and time, language, and units for the UI display.  "System Language Settings" on page 67

Settings/Maintenance

System Operation Settings/Inspections

In System Operation Settings/Inspections (01) on the Settings/Maintenance screen, you can check the contents of the Installation Information Settings (011) and make settings for Settings for Optional Equipment (012) and Printer Operation Settings (013).

Installation Information Settings

Click **Installation Information Settings** (011) from System Operation Settings/Inspections (01) to display the screen. Here you can check the printer's information.

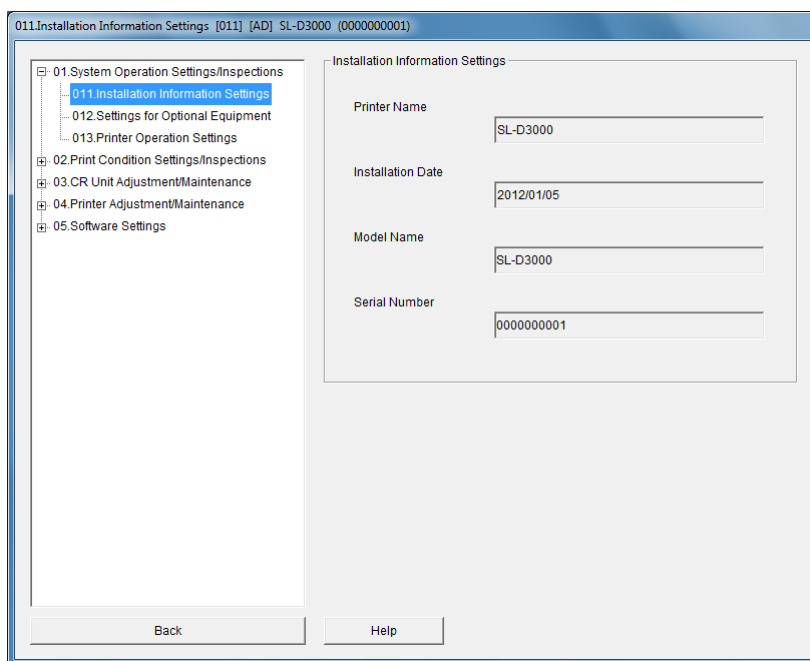

Item	Explanation
Printer Name	Displays the printer name. Set by service personnel.
Installation Date	Displays the installation date. Set by service personnel.
Model Name	Displays the model name.
Serial Number	Displays the printer's serial number.
Back	Click to close the Settings/Maintenance screen.
Help	Click to display the Help.

Settings/Maintenance

Settings for Optional Equipment

Click **Settings for Optional Equipment (012)** from System Operation Settings/Inspections (01) to display the screen. Make settings for optional equipment that has been installed.

After changing settings, click **Apply** to apply the changes.

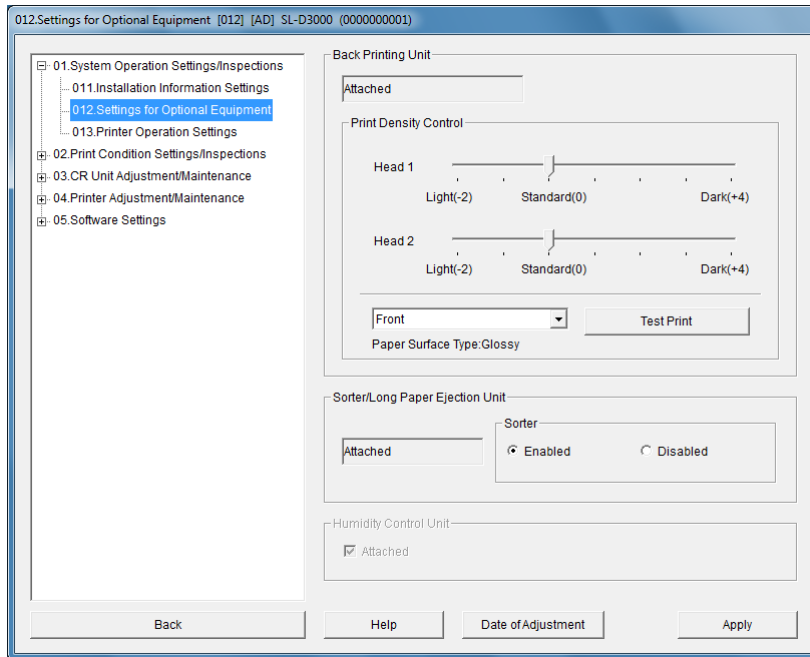

Item		Explanation
Back Printing Unit	Attached/Not Attached	Displays the installation status for the back printing unit.
	Print Density Control (Head 1/Head 2)	Adjust the print density for the back printing unit heads in seven levels. This can be set when the back printing unit is Attached.
	Select Roll Paper	Select the roll paper feeder you want to use for the test print. This can be selected when the back printing unit is Attached and paper is loaded.
	Paper Surface Type	Displays the Paper Surface Type of the paper loaded in the roll paper feeder. "-" is displayed when roll paper is not loaded.
	Test Print	Click to perform a test print. This can be performed when the back printing unit is Attached and the roll paper feeder is selected. This cannot be performed when the Paper Surface Type does not support back printing.

Settings/Maintenance

Item		Explanation
Sorter/Long Paper Ejection Unit	Attached/Not Attached	Displays the installation status for the Sorter/Long Paper Ejection Unit.
	Sorter	Select Enabled or Disabled for the sorter. This can be set when the Sorter/Long Paper Ejection Unit is Attached. When changing from Disabled to Enabled, you need to restart the printer.
Humidity Control Unit	Attached/Not Attached	Displays the installation status for the humidity control unit. Set by service personnel.
Back		Click to close the Settings/Maintenance screen.
Help		Click to display the Help.
Date of Adjustment		Displays the time when Print Density Control was last performed. You can check the changed date settings for each Paper Surface Type.
Apply		Click to apply any changed settings.

Tip:

- Matte paper does not support back printing.*
- Only the Dual Roll Model supports front roll paper. For the Single Roll Model, information is not displayed under the front paper item. See the information for rear roll paper.*

Settings/Maintenance

Printer Operation Settings

Click **Printer Operation Settings** (013) from System Operation Settings/Inspections (01) to display the screen. Make settings for the power saving, the warning buzzer and the completion confirmation for long length sheet printing.

After changing settings, click **Apply** to apply the changes.

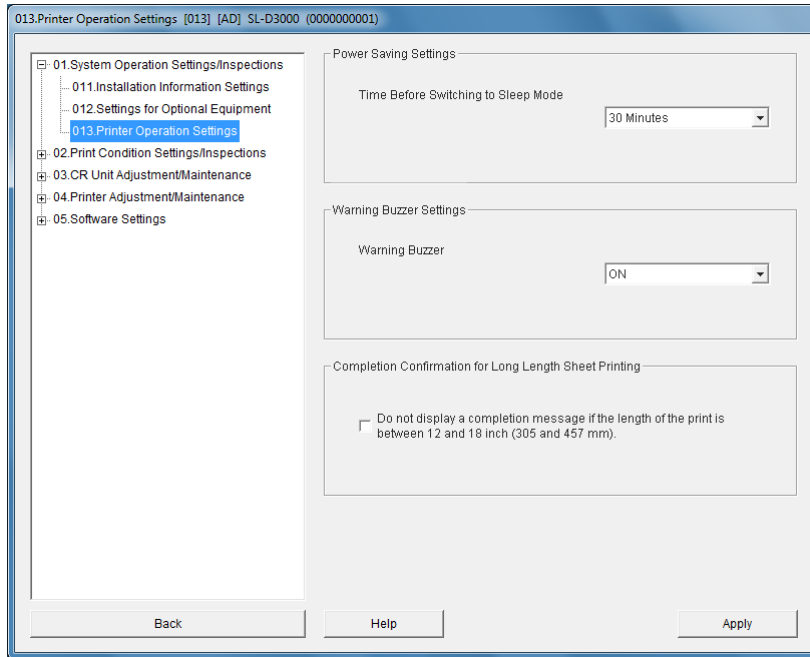

Item	Explanation
Power Saving Settings	Select the time to enter sleep mode (power saving mode) after this product finishes operations. Settings: None, 5 Minutes, 10 Minutes, 15 Minutes, 30 Minutes, 1 Hour, 2 Hours
Warning Buzzer Settings	Select whether or not to sound the warning buzzer. Settings: ON/OFF
Completion Confirmation for Long Length Sheet Printing	Select whether or not to display a confirmation message (2190) when completing long length sheet printing of 12 to 18 inches (305 to 457 mm). Displays a message when completing long length sheet printing over 18 inches (457 mm). This is only available when the Sorter/Long Paper Ejection Unit is attached. Settings: Selected (the message is not displayed) / Not selected (the message is displayed)
Back	Click to close the Settings/Maintenance screen.
Help	Click to display the Help.
Apply	Click to apply any changed settings.

Settings/Maintenance

Print Condition Settings/Inspections

In Print Condition Settings/Inspections (02) on the Settings/Maintenance screen, you can set Image Quality Settings (021), and check Paper Information (022).

Image Quality Settings

Click **Image Quality Settings** (021) from Print Condition Settings/Inspections (02) to display the screen. Make image quality settings.

This is only available when there are no image quality settings in the application used for printing.

After changing settings, click **Apply** to apply the changes.

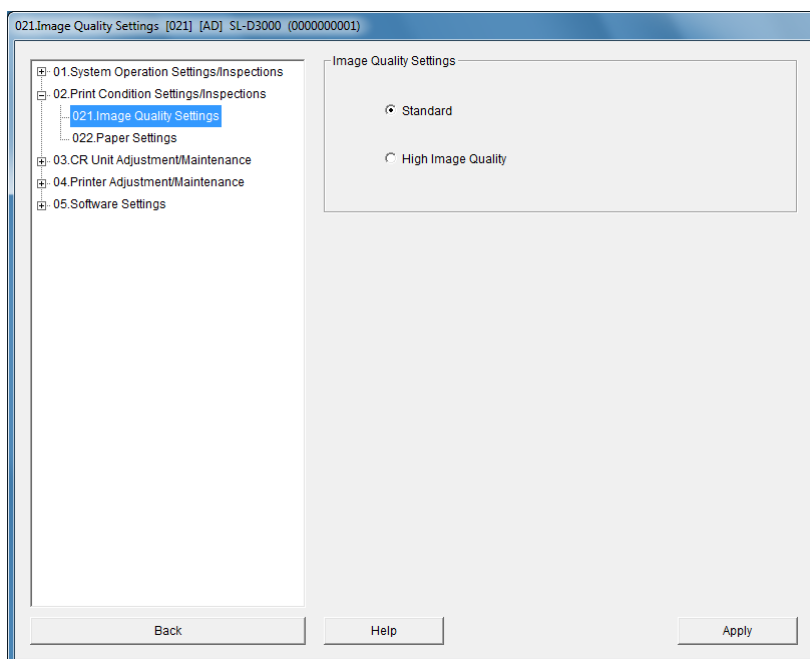

Item	Explanation
Standard	Set the printer's image quality to Standard (720 dpi). Generally, use Standard settings.
High Image Quality	Set the printer's image quality to high resolution (1440 dpi). When you want to print at a higher resolution than Standard, set to High Image Quality. Printing takes longer than in Standard mode, as priority is given to image quality. This is only available when Glossy or Luster is set as the Paper Surface Type.
Back	Click to close the Settings/Maintenance screen.
Help	Click to display the Help.
Apply	Click to apply any changed settings.

Settings/Maintenance

Paper Settings

Click **Paper Settings (022)** from Print Condition Settings/Inspections (02) to display the screen.

You can check the paper information loaded in the front roll paper feeder or the rear roll paper feeder, and change the remaining amount of paper.

Tip:

Only the Dual Roll Model supports front roll paper. For the Single Roll Model, information is not displayed under the front paper item. See the information for rear roll paper.

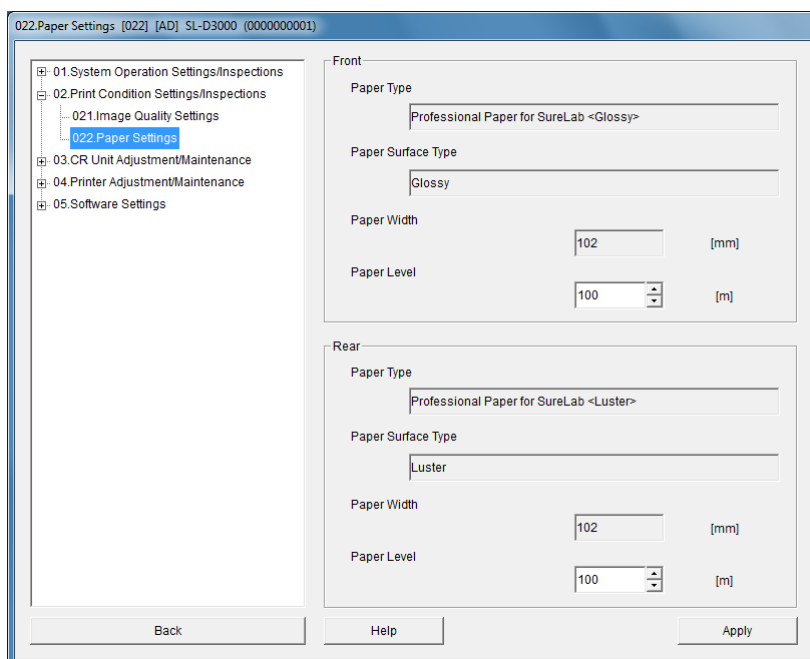

Item		Explanation
Front	Paper Type	Displays the type of paper (the paper name) loaded in the front roll paper feeder.
	Paper Surface Type	Displays the paper surface type (the processing type for the paper surface) loaded in the front roll paper feeder.
	Paper Width	Displays the width of the paper loaded in the front roll paper feeder. Displays the width detected by the printer.
	Paper Level	Displays the remaining amount of paper loaded in the front roll paper feeder. If the displayed amount of paper remaining differs from the actual amount, enter the correct amount of paper and then click Apply .

Settings/Maintenance

Item		Explanation
Rear	Paper Type	Displays the type of paper (the paper name) loaded in the rear roll paper feeder.
	Paper Surface Type	Displays the paper surface type (the processing type for the paper surface) loaded in the rear roll paper feeder.
	Paper Width	Displays the width of the paper loaded in the rear roll paper feeder. Displays the width detected by the printer.
	Paper Level	Displays the remaining amount of paper loaded in the rear roll paper feeder. If the displayed amount of paper remaining differs from the actual amount, enter the correct amount of paper and then click Apply .
Back		Click to close the Settings/Maintenance screen.
Help		Click to display the Help.
Apply		Click to apply any changed settings.

Settings/Maintenance

CR Unit Adjustment/Maintenance

In CR Unit Adjustment/Maintenance (03) on the Settings/Maintenance screen, you can perform Head Cleaning (031) and Color Calibration (034).

When performing maintenance in Settings/Maintenance, make sure that the  light on the printer's Operation panel is on before starting operations.



Head Cleaning

This function allows you to check for clogging in the print head, and to clear any clogged nozzles. If printing is performed while nozzles are clogged, there may be streaks in the prints or there may be a difference in color. If you notice any of these problems, follow the instructions on the next page to perform **Head Cleaning (031)**.

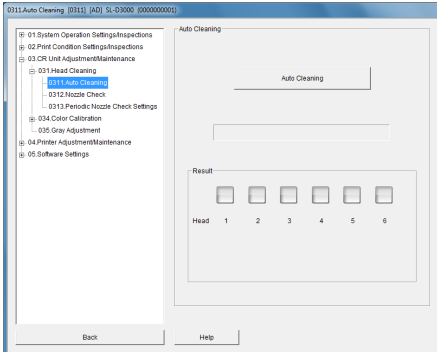
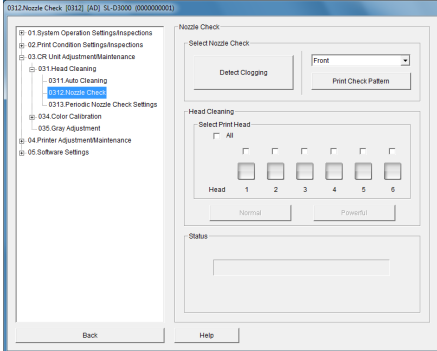

The following two menus are available in Head Cleaning (031).

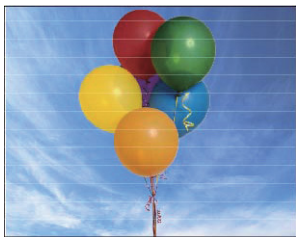
<p>Auto Cleaning (0311)</p>	<p>A sensor inside the printer checks for any clogged nozzles and performs head cleaning automatically if clogging is detected.</p>	
<p>Nozzle Check (0312)</p>	<p>You can specify the clogging detection method and the cleaning method. Perform a nozzle check if the situation has not improved after performing Auto Cleaning (0311).</p>	



Settings/Maintenance

1	<p>There are streaks in the prints or other problems such as a difference in color</p> <p><Example></p> <div style="display: flex; justify-content: space-around; align-items: center;">   </div>
----------	---



2	<p>Perform Auto Cleaning (0311).</p>	
<p>When all of the Result icons on the screen are  "green"</p> <p>-> Operations are complete.</p> <p>If the problems in the prints are not resolved, perform clogging detection and head cleaning as described in the Notes section.</p>	<p>When a Result icon on the screen is  "yellow"</p> <p>-> Perform Auto Cleaning (0311) again.</p> <p>Go to the next step if the Result are not "Good" after repeating the procedure three times.</p>	<p>When a Result icon on the screen is  "red"</p> <p>Go to the next step.</p>



3	<p>Perform Detect Clogging from Nozzle Check (0312), and then click Powerful for any of the heads that have  "red" (or  "yellow") icons.</p> <p>After cleaning, perform Detect Clogging.</p>	
	<p>If the Result on the screen are "Good", and there are no problems in the prints</p> <p>-> Operations are complete.</p>	<p>If the Result on the screen are "Good", but there are still problems in the prints</p> <p>-> Contact Service Support.</p>

Notes:

When the Result of Auto Cleaning (0311) are "Good", but nozzles still appear to be clogged

*Auto Cleaning (0311) and Detect Clogging search for clogged nozzles using an electronic sensor. Therefore, it is possible that clogged nozzles were not detected by the sensor. If there is any doubt, perform **Print Check Pattern** from Nozzle Check (0312), visually check for clogged nozzles, and then perform cleaning as necessary.*

Settings/Maintenance

Auto Cleaning

From the CR Unit Adjustment/Maintenance (03) menu, click **Auto Cleaning** (0311) from Head Cleaning (031) to display the screen.

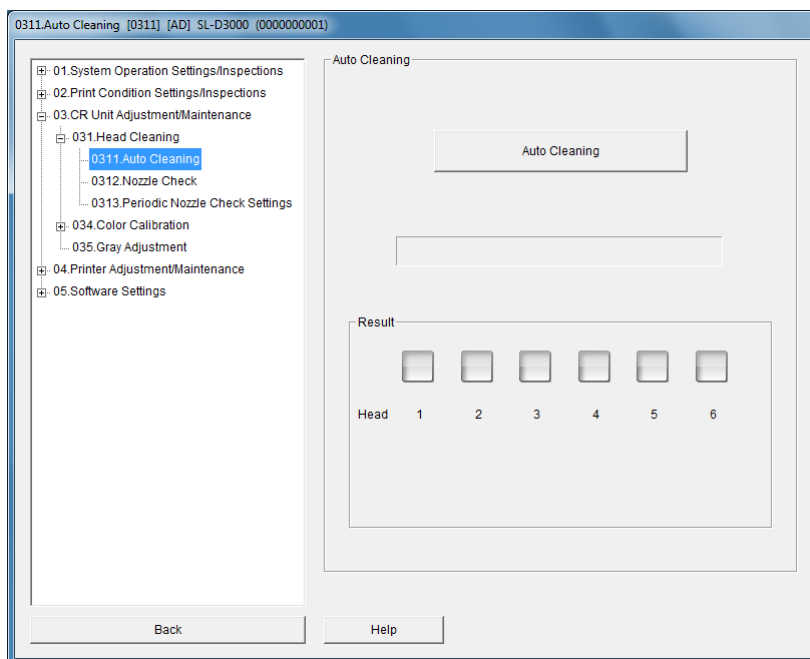

1

Click **Auto Cleaning**.

Nozzle check begins, and cleaning is performed as necessary.

This may take some time depending on the status of the nozzles.





2

Check the status of each head displayed in the Result.

When the nozzles are cleared, "Good" is displayed.

If nozzles are clogged, a message is displayed that indicates you need to clean the Print Head Unit again. Perform necessary cleaning.

Reading the Results:

Color	Explanation
 Green	The nozzles are not clogged.
 Yellow	Clogging is detected. Perform Auto Cleaning (0311) again.
 Red	Clogging is detected. Perform Detect Clogging from Nozzle Check (0312), and then perform Powerful cleaning again for heads indicated by red.
 White	Auto Cleaning is still in progress.

Settings/Maintenance

Nozzle Check

From the CR Unit Adjustment/Maintenance (03) menu, click **Nozzle Check** (0312) from Head Cleaning (031) to display the screen.

This function allows you to check for clogged nozzles in the Print Head Unit. The printer automatically detects clogging and displays the information on the screen. You can also print a check pattern for confirmation.

After performing a nozzle check, specify the type on the screen to perform head cleaning if necessary.

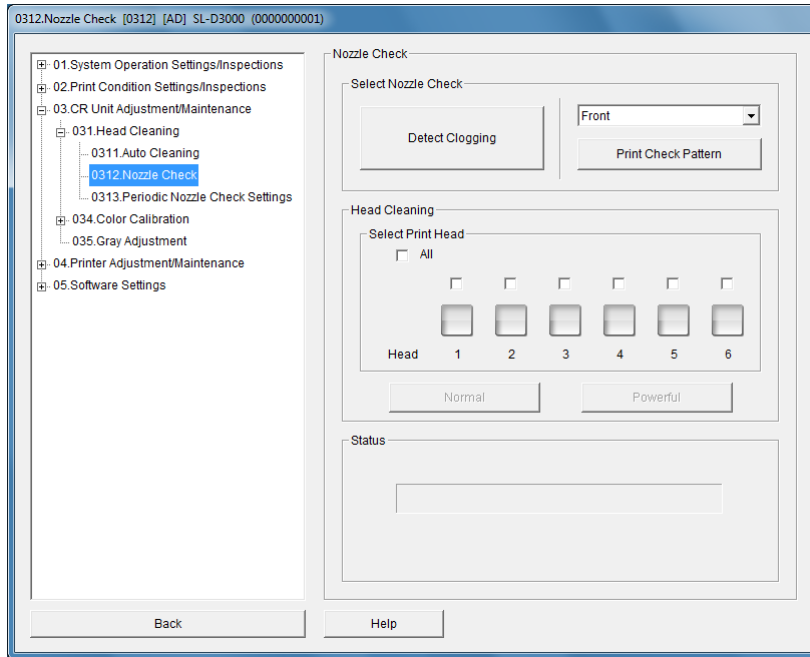

Settings/Maintenance

Checking with Detect Clogging

The printer checks the status of the nozzles, and displays any clogged nozzles on the screen. Perform Print Head Unit cleaning according to the check results.

Tip:

The method for confirming the status of the nozzles also includes the method for printing a check pattern.

 ["Printing the check pattern" on page 31](#)





1

Click **Detect Clogging**.

Clogging detection starts, and the status of each nozzle is indicated by the colors.

Clogging detection takes about one minute.

Reading the Results:

Color	Explanation
 Green	The nozzles are not clogged.
 Yellow	Clogging is detected. Perform Normal cleaning.
 Red	Clogging is detected. Perform Powerful cleaning.
 Gray	Head cleaning is complete.
 White	Detect Clogging is still in progress.

2

Select the head where clogged nozzles were detected, and then click **Normal** or **Powerful**.

To clean all of the print head units, check **All**.

The color changes to gray for the heads that have been cleaned.

Item	Explanation
Normal	Cleans the surface of the head, and clears clogged nozzles.
Powerful	Cleans more powerfully if the results of Detect Clogging are still red or nozzles are clogged after repeating head cleaning several times. Because Powerful consumes more ink compared to Normal, prepare new ink cartridges before performing cleaning if ink levels are low.

3

Check the results after cleaning.

Go back to step **1**, and then use **Detect Clogging** to check the status of the nozzles.

If any nozzles are clogged, perform step **2** to clean the nozzles.

Settings/Maintenance

Printing the check pattern

Print a check pattern, and then check for clogged nozzles. Perform Print Head Unit cleaning according to the check results.

- 1 Select the roll paper feeder you want to use for printing.

This can be selected when paper is loaded.

- 2 Click **Print Check Pattern**.

The check pattern is printed.

- 3 Check the print results.

See the illustration below for more information on reading the print results.

If there are any gaps in the check pattern, you need to perform head cleaning.

Result: Good

There are no gaps in the check pattern. The nozzles are not clogged.

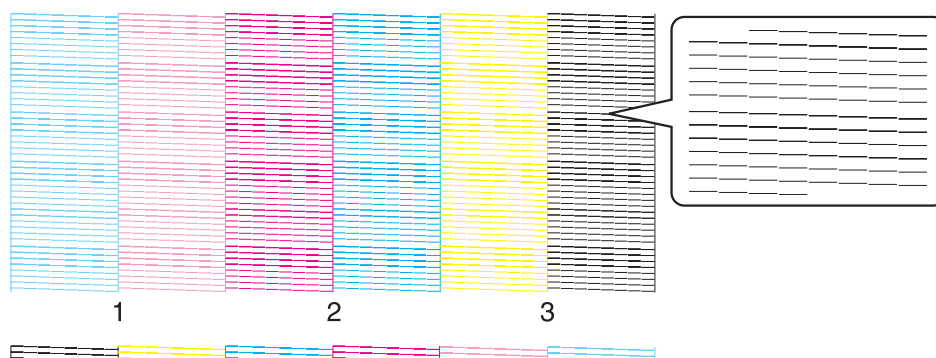

Result: Nozzles are clogged

There are gaps in the check pattern. Nozzles are clogged. Perform cleaning.

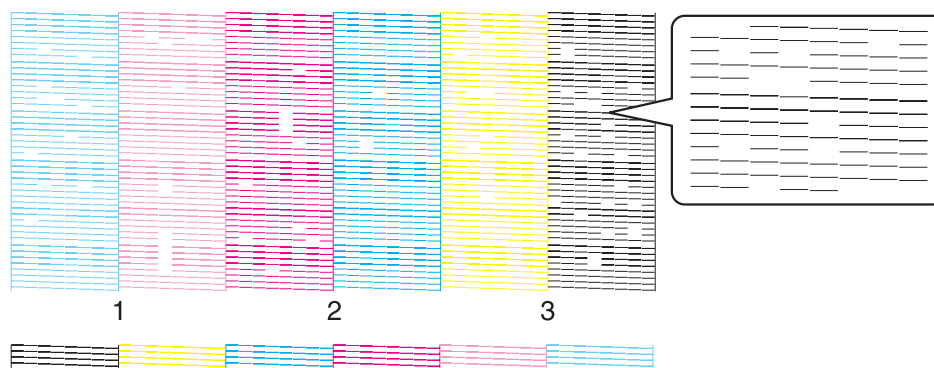

Tip:

The numbers under the check pattern (1, 2, 3, ...) indicate the head number.

Settings/Maintenance

- 4** Select the head that has clogged nozzles, and then click **Normal** or **Powerful**.

To clean all of the print head units, check **All**.

Item	Explanation
Normal	Cleans the surface of the head, and clears clogged nozzles.
Powerful	Select if nozzles are still clogged after performing Normal head cleaning several times. Because Powerful consumes more ink compared to Normal, prepare new ink cartridges before performing cleaning if ink levels are low.

- 5** After cleaning, check the results using nozzle check.

Go back to step **1**, and then print a check pattern to check the status of the nozzles.

If any nozzles are clogged, perform step **4** to clean the nozzles.

Tip:

The method for confirming the status of the nozzles also includes Detect Clogging in which the printer automatically detects clogging.

 *["Checking with Detect Clogging" on page 30](#)*

Settings/Maintenance

Periodic Nozzle Check Settings

From the CR Unit Adjustment/Maintenance (03) menu, click **Periodic Nozzle Check Settings** (0313) from Head Cleaning (031) to display the screen.

Set whether or not to perform auto nozzle check.

We recommend that this is set to ON, because if it is set to OFF the user needs to manually check for clogging.

After changing settings, click **Apply** to apply the changes.

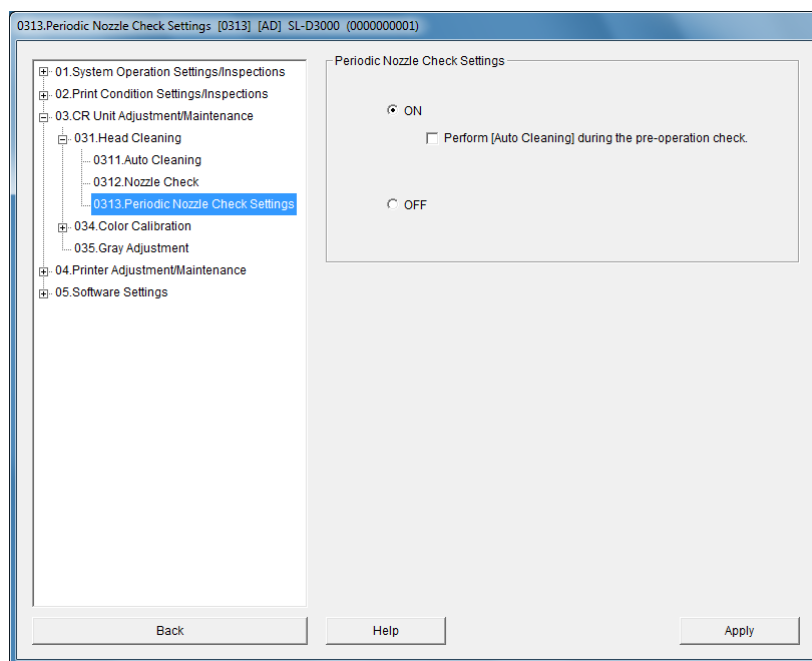

Item	Explanation
ON	Nozzle Check is performed automatically during Pre-operation Check, when a print order starts and when a print order finishes.
Perform [Auto Cleaning] during Pre-operation Check.	Select whether or not to perform cleaning automatically if the nozzle check detects a clog in the print head during the Pre-operation Check. When selected, cleaning is performed automatically and a clogging detected message (1501) is only displayed if the clog is not cleared. When performing cleaning, the time needed for the Pre-operation Check is increased by a few minutes. When not selected, a message is displayed without performing cleaning if the nozzle check detects a clog in the print head during the Pre-operation Check.
OFF	Auto nozzle check is not performed.
Back	Click to close the Settings/Maintenance screen.
Help	Click to display the Help.
Apply	Click to apply any changed settings.

Settings/Maintenance

Color Calibration



Warning:

If the Maintenance Utility shuts down abnormally and does not operate while performing color calibration, connect the printer and the Client PC, and then follow the steps below to restart the Printer PC.

1. Perform a printer emergency stop.
 ↗ "SL-D3000 Operation Guide" - "Shutting down the Printer in an Emergency"
2. Restart the Client PC and the Printer PC.
3. Turn on the printer.
 ↗ "SL-D3000 Operation Guide" - "What to do after an Emergency Stop"

Colors on different printers may differ depending on environmental changes and time-dependent changes. When using multiple printers, colors may differ among printers of the same model. The color calibration function measures the printing results, creates a correction value using the difference from the standard color (standard calibration value), registers the correction value to the Printer PC, and corrects colors when printing.

The following two methods of color correction use different standard calibration values.

- When reducing the color differences from a standard printer
 Uses the calibration file created by the standard printer.
- When reducing the color differences between multiple printers
 Use the calibration file created by the main printer. You can select the main printer from your printers.

Procedures for writing a correction value when reducing the color differences from a standard printer

Step	Procedure	Reference Page
1	Selecting the printer for which you want to correct color differences, and performing Settings/Maintenance	↗ "Performing Maintenance" on page 14
2	Printing a correction chart with the initial calibration file provided	↗ "Calibration" on page 36
3	Measuring a correction chart with the color measurement device	
4	Creating and verifying the correction value	
5	Writing the correction value file to the Printer PC	

Procedures for writing a correction value when reducing the color differences between multiple printers

Step	Procedure	Reference Page
1	Selecting the main printer, and performing Settings/Maintenance	↗ "Performing Maintenance" on page 14
2	Creating the calibration file with the printer	↗ "Create Calibration" on page 45
3	Selecting the printer for which you want to correct color differences, and performing Settings/Maintenance (*)	↗ "Performing Maintenance" on page 14

Settings/Maintenance

Step	Procedure	Reference Page
4	Printing a correction chart with the calibration file created by the main printer	🔗 "Calibration" on page 36
5	Measuring the correction chart with a color measurement device	
6	Creating and verifying the correction value	
7	Writing the correction value file to the Printer PC	

(*) To correct multiple printers, repeat steps 3 to 7.

Note:

- You need a color measurement device to perform calibration. The following models are supported.
 - The "i1Pro" from X-Rite (with or without a UV filter)
 - The "i1iSis" from X-Rite
- When performing calibration, make sure you use paper with a width of 8 inches, 10 inches, 12 inches, or 210 mm.
- When using a color measurement device, install the software for the measurement device in advance on the Client PC (the PC that will perform the calibration).
- Do not touch the printable side of the correction chart or the verification chart. Moisture and oils from your hands can affect the color measurement results.
- Consult service personnel for more information on preparing and setting up the color measurement device.

Settings/Maintenance

Calibration

Click **Calibration** (0341) from Color Calibration (034) to display the screen.

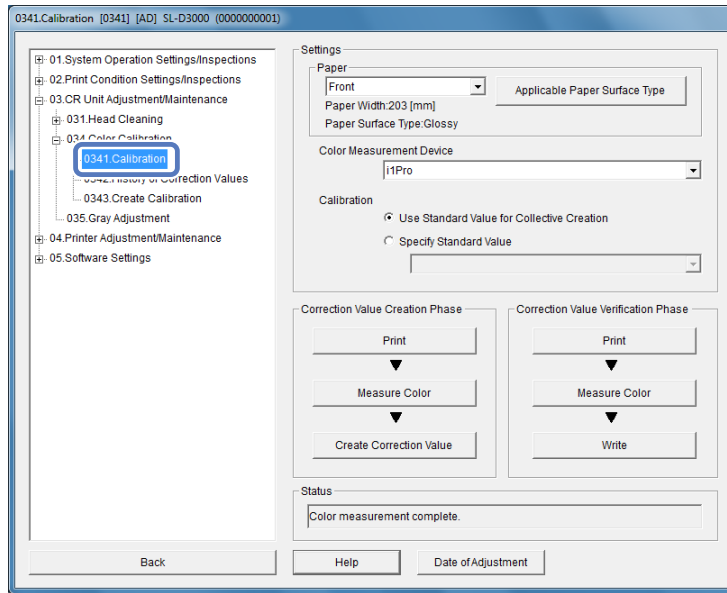

You can perform calibration by using the following work flow.

Create Correction Value	Print	Print a correction chart: Prints a chart for adjustment.
	Measure Color	Measure color for the correction chart: Perform color measurement for the printed chart on the Client PC with a connected color measurement device.
	Create Correction Value	Creating a correction value: Create a correction value file.



Correction Value Verification	Print	Print a verification chart: Prints a verification chart.
	Measure Color	Measure color for the verification chart: Perform color measurement for the printed chart on the Client PC with a connected color measurement device.
	Write	Verify correction accuracy: Verify the accuracy of the created correction value to complete the correction value file creation process.

Tip:

- ❑ After adjusting values for Gray Adjustment, perform **Color Calibration**, and then make the settings again.
🔗 [“Gray Adjustment” on page 49](#)
- ❑ Click **Date of Adjustment** to display the time when it was last adjusted. You can check the changed date settings for each Paper Surface Type.

Settings/Maintenance

Print a correction chart

1 Select the roll paper feeder used for printing in Paper.

Displays the Paper Width and Paper Surface Type for the paper loaded in the selected roll paper feeder.

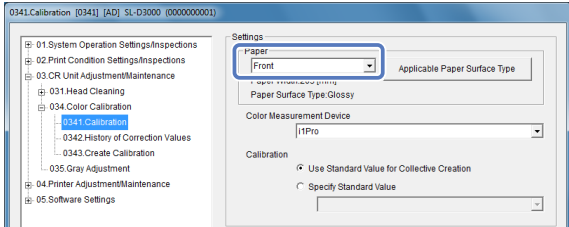

Tip:

- Click **Applicable Paper Surface Type** to check the relations between the paper used for creating a correction value and the paper applied the created correction value.
- Only the Dual Roll Model supports front roll paper. For the Single Roll Model, see the information for rear roll paper.

2 Select the color measurement device.

3 Select the standard value you want to use.

When collectively creating the correction values that will be compatible with each paper surface type, check **Use Standard Value for Collective Creation**, and then select the standard value from the list. When using a standard value for each paper surface type, check **Specify Standard Value**, and then select the standard value from the list.

Note:
When collectively creating the correction values, make sure you use Glossy paper.

Tip:
The initial calibration file provided contains standard values for a standard printer. To minimize the color difference between multiple printers, check **Specify Standard Value**, and then select the standard value file created by the main printer.
[“Create Calibration” on page 45](#)

4 Click **Print** from Correction Value Creation Phase.

A confirmation screen is displayed.

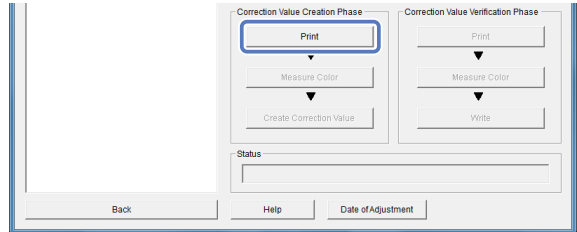

5 Click **Yes**.

Click **No** to cancel printing.

For Use Standard Value for Collective Creation, a total of three charts are printed. These include standard and high image quality for Glossy/Luster, and standard for Matte. For Specify Standard Value using Glossy/Luster surface type, a total of two charts are printed. These include standard and high image quality. For Specify Standard Value using Matte surface type, one standard chart is printed.

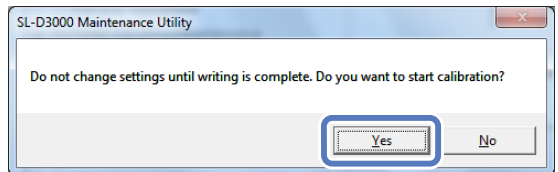

Tip:

- Nozzle Check is performed automatically before printing. If clogging is detected in the head, Print again after cleaning the head and clearing the clogged nozzles.
[“Head Cleaning” on page 26](#)
- The number of charts printed varies depending on the settings and the paper.

Settings/Maintenance

6 The following screen is displayed after printing the first sheet. Follow the on-screen instructions, and then click **OK**.

The charts the second sheet and after are printed.

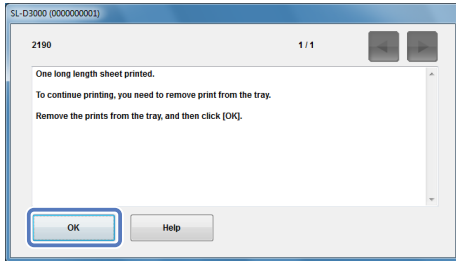

Note:
Do not allow the printed correction charts to overlap. The color tone for the overlapping sections may change while drying, and calibration may not be performed correctly.

Tip:
If the confirmation message is set not to display in Completion Confirmation for Long Length Sheet Printing from Printer Operation Settings, this message is not displayed.
[Printer Operation Settings](#) on page 22

7 Wait for 30 minutes until drying is complete.
Make sure the printed correction charts do not overlap during the drying process.

Check the the drying time displayed on Status.

When the drying time reaches 0, Drying complete. is displayed, and the Measure Color button becomes available.

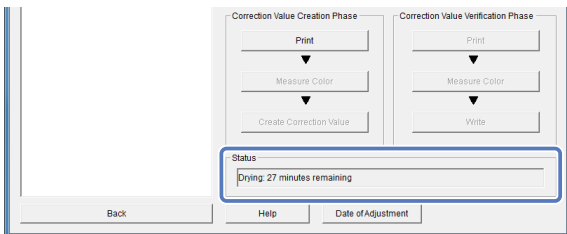

When the printed chart is dry, perform color measurement.

Operations may differ depending on the color measurement device you use.

[Correction chart color measurement \(for the "i1Pro"\)](#) on page 39

[Correction chart color measurement \(for the "i1iSis"\)](#) on page 41

Settings/Maintenance

Correction chart color measurement (for the "i1Pro")

1 Check that the color measurement device you want to use is connected.

Tip:
For more information on color measurement device, see the document supplied with the device.

2 Click **Measure Color** from Correction Value Creation Phase.

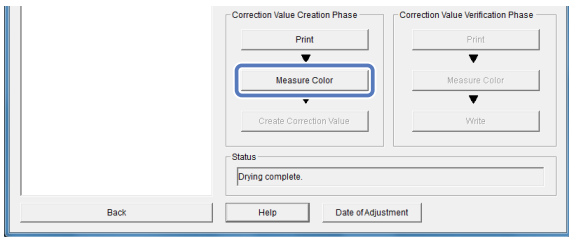

3 Place the color measurement device on the calibration base plate, and then click **OK**.

Performs color measurement for the white calibration tile.

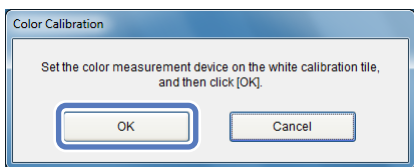
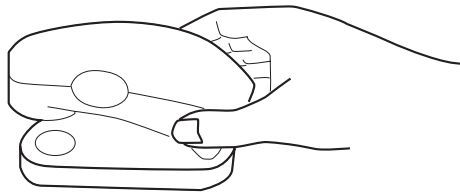

4 Place the correction chart that matches the color chart ID and preset ID displayed on the screen on the measurement backup board supplied with the color measurement device.

Place the chart on white paper if there is no backup board available for measurement.

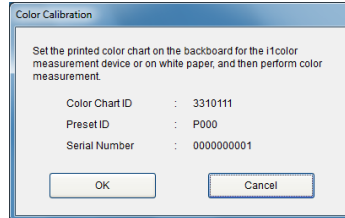

Tip:

- The color chart ID and preset ID are printed at the bottom of the correction chart.
- If a correction chart sticks out beyond the edge of the measurement backup board, cut off the margin along the cutoff line on the chart.

5 Click **OK**.

Color measurement starts.

Settings/Maintenance

6 Select **Color Measurement Method**.

Select a **Line Scan** to perform color measurement for each line, or select **Spot Scan** to perform color measurement for each patch.

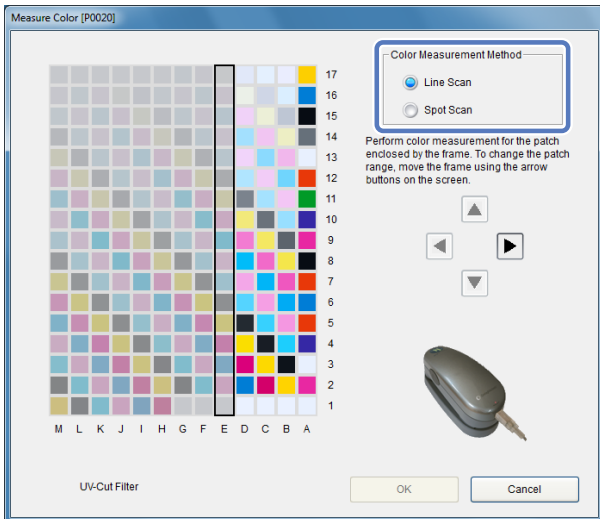

When performing color measurement with Spot Scan, adjust the measurement guide so that it is over the target patch, place the color measurement device, and then press the button on the side.

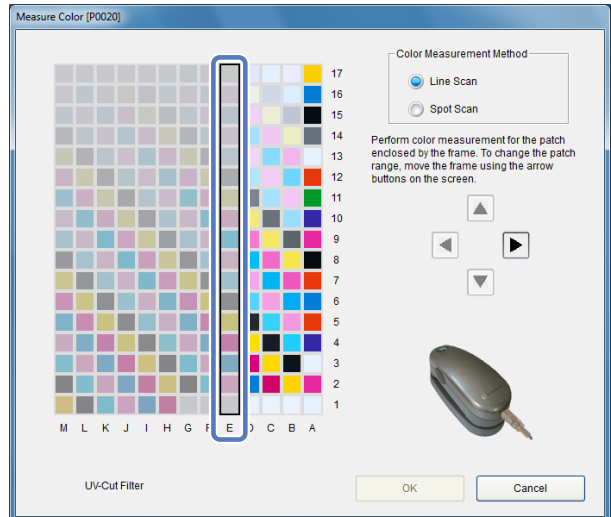

- Tip:**
- Select **Line Scan** to perform color measurement quickly. If the results of color measurement using **Line Scan** are not what you expected, try **Spot Scan**.
 - When performing color measurement with **Line Scan**, use the chart measurement ruler supplied with the color measurement device.
 - When performing color measurement with **Spot Scan**, use the spot measurement guide supplied with the color measurement device.

7 Perform color measurement in the order of the range displayed on the screen.

To change the scanning range, move by clicking the arrow buttons on the screen.

When performing color measurement in Line Scan, match the color measurement device to the measurement ruler being used, hold down the button on the side, and slowly move over the patch to scan.

When reading is successful, the data is displayed on the screen where the correction chart is read.

When reading fails, an "X" is displayed on the screen where the correction chart is read. In this case, try reading again.

- Tip:**
- The color measurement range differs depending on the **Color Measurement Method** selected.
 - For more information on color measurement device, see the document supplied with the device.

8 When color measurement is complete, click **OK**.

Continue to create the correction value.

[👉 “Create, verify, and write the correction value” on page 42](#)

Settings/Maintenance

Correction chart color measurement (for the "i1iSis")

1 Check that the color measurement device you want to use is connected.

Tip:
For more information on color measurement device, see the document supplied with the device.

2 Click **Measure Color** from Correction Value Creation Phase.

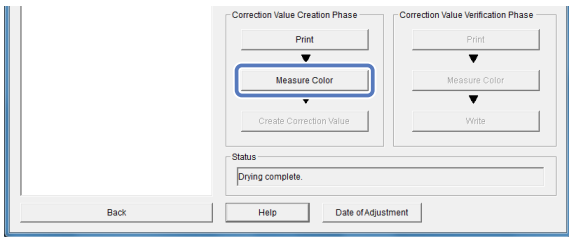

3 When the screen is displayed, check that the light on the right of the color measurement device is flashing green, and then insert the correction chart that matches the color chart ID and preset ID displayed on the screen into the color measurement device.

Color measurement starts.

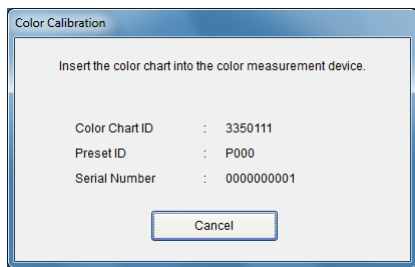
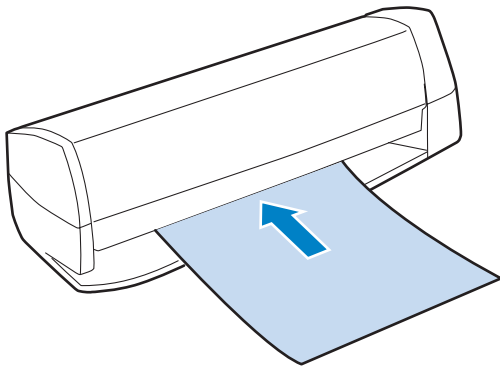

Tip:

- The color chart ID and preset ID are printed at the bottom of the correction chart.
- If the paper width of the correction chart is wider than the maximum supported width of the color measurement device, cut off the margin along the cutoff line on the chart.

4 When color measurement is complete, click **OK**.

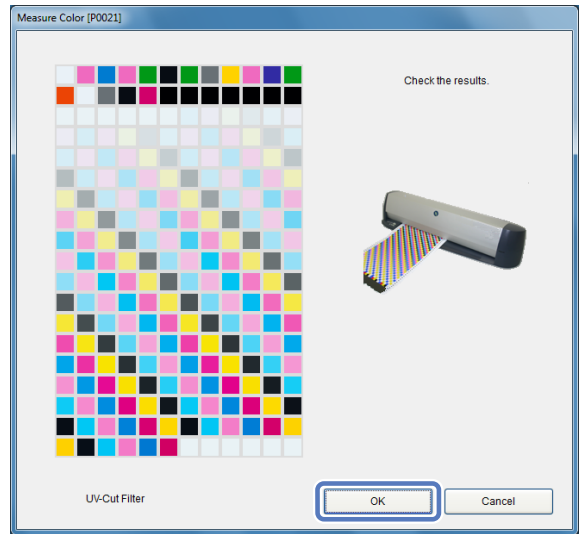

Continue to create the correction value.

[Hand icon](#) "Create, verify, and write the correction value" on page 42

Settings/Maintenance

Create, verify, and write the correction value

- 1 Click **Create Correction Value** from Correction Value Creation Phase.

The correction value is created.

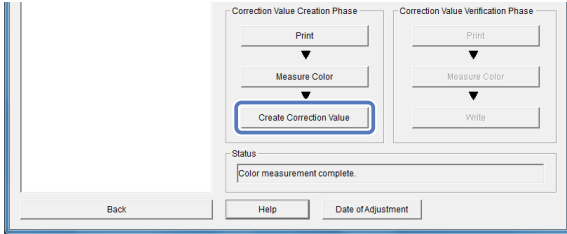

- 2 Click **Print** from Correction Value Verification Phase.

For Use Standard Value for Collective Creation, a total of three charts are printed. These include standard and high image quality for Glossy/Luster, and standard for Matte. For Specify Standard Value using Glossy/Luster surface type, a total of two charts are printed. These include standard and high image quality. For Specify Standard Value using Matte surface type, one standard chart is printed.

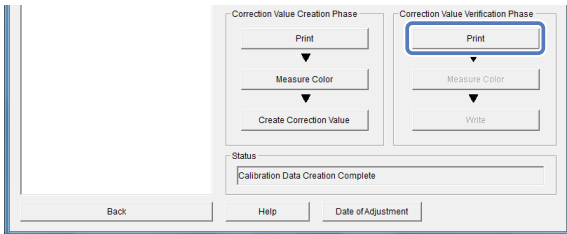

Tip:

- ❑ Nozzle Check is performed automatically before printing. If clogging is detected in the head, print again after cleaning the head and clearing the clogged nozzles. [“Head Cleaning” on page 26](#)
- ❑ The number of charts printed varies depending on the settings and the paper.

- 3 The following screen is displayed after printing the first sheet. Follow the on-screen instructions, and then click **OK**.

The charts the second sheet and after are printed.

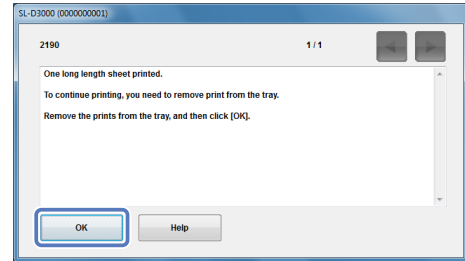

Note:

Do not allow the printed correction charts to overlap. The color tone for the overlapping sections may change while drying, and calibration may not be performed correctly.

Tip:

If the confirmation message is set not to display in Completion Confirmation for Long Length Sheet Printing from Printer Operation Settings, this message is not displayed.

[“Printer Operation Settings” on page 22](#)

- 4 Wait for 30 minutes until drying is complete.

Make sure the printed correction charts do not overlap during the drying process.

Check the drying time displayed on Status.

When the drying time reaches 0, Drying complete. is displayed, and the Measure Color button becomes available.

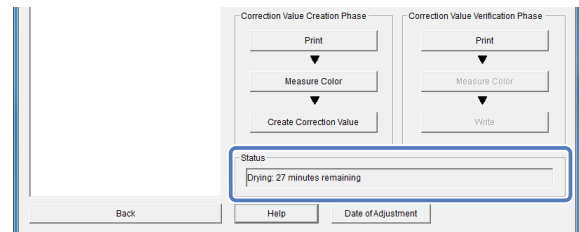

Settings/Maintenance

5 Click **Measure Color** from Correction Value Verification Phase.

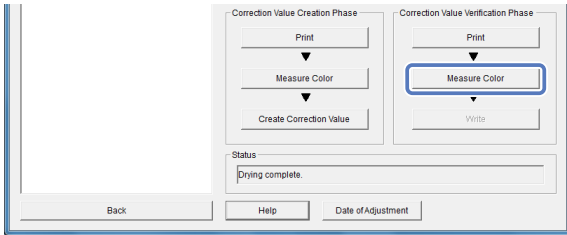

Subsequent prints are corrected using the written correction value.

If the results are "NG", you need to create the correction value again. Perform operations from Print in the correction value creation phase.

6 Perform color measurement in the color measurement device in the same way as color measurement for the correction chart.

["Correction chart color measurement \(for the "i1Pro"\)" on page 39](#)

["Correction chart color measurement \(for the "i1iSis"\)" on page 41](#)

7 Click **Write** from Correction Value Verification Phase.

The screen where you can enter the name of the correction value is displayed.

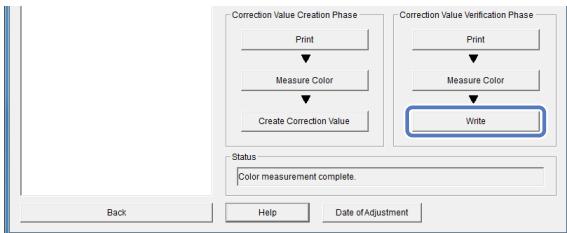

8 Enter the name of the correction value, and then click **OK**.

You cannot use the same name for more than one correction value. If the same name already exists, enter another name of the correction value.

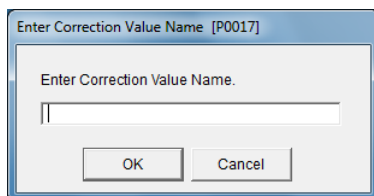

Verify correction accuracy.

If the verification results are "OK", write the created correction value file to the Printer PC.

History of Correction Values

Click **History of Correction Values** (0342) from Color Calibration (034) to display the screen.

Select the correction values created previously from the list, and write to the Printer PC.

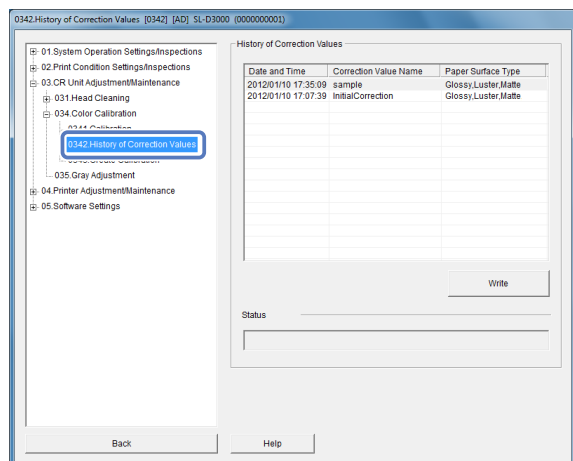

- 1 Select the correction values to write to the Printer PC from the History of Correction Values list.

Tip:

All correction values created previously are displayed in the History of Correction Values list. If you select a correction value created previously, you can return the correction value to the previously selected value.

- 2 Click **Write**.

The correction value is written to Printer PC.

Subsequent prints are corrected using the selected correction value.

Settings/Maintenance

Create Calibration

Click **Create Calibration** (0343) from Color Calibration (034) to display the screen.

Create the calibration file to be used in Calibration (0341).

Tip:

- You can create a standard value for each paper surface type.
- The initial calibration file provided contains standard values for a standard printer. When reducing the color differences between multiple printers, select the calibration file created by the main printer.

Note:

- You need a color measurement device to perform calibration. The following models are supported.
 - The "i1Pro" from X-Rite (with or without a UV filter)
 - The "i1iSis" from X-Rite
- When using a color measurement device, install the software for the measurement device in advance on the Client PC (the PC that will perform the calibration).
- Consult service personnel for more information on preparing and setting up the color measurement device.

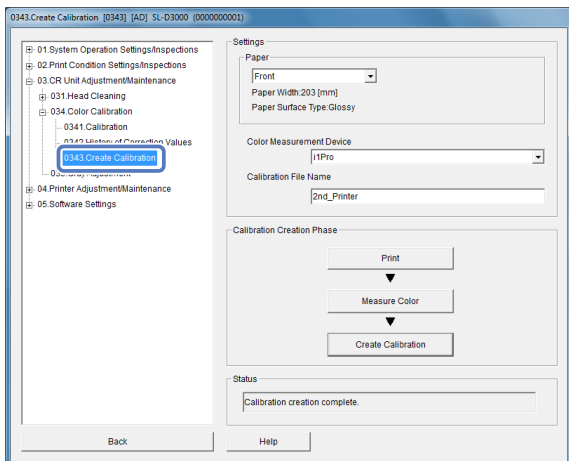

1

Select the roll paper feeder used for printing in Paper.

Tip:

Only the Dual Roll Model supports front roll paper. For the Single Roll Model, see the information for rear roll paper.

2

Select the color measurement device.

3

Enter the Calibration File Name.

Enter the file name of the calibration.

You can enter a file name that complies with Windows operating system restrictions.

If the file name already exists, a screen is displayed asking if you want to overwrite the file.

4

Click **Print** from Calibration Creation Phase.

A confirmation screen is displayed.

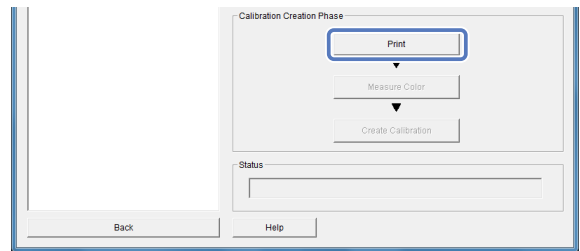

5

Click **Yes**.

Click **No** to cancel printing.

For a Glossy or Luster surface type, two charts are printed. These are standard and high image quality charts.

For a Matte surface type, one standard chart is printed.

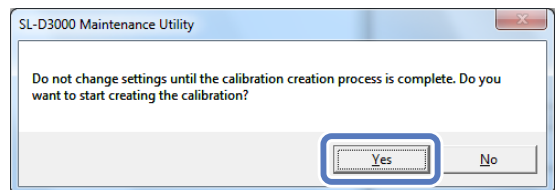

Settings/Maintenance

Tip:

- ❑ Nozzle Check is performed automatically before printing. If clogging is detected in the head, print again after cleaning the head and clearing the clogged nozzles. [“Head Cleaning” on page 26](#)
- ❑ The number of charts printed varies depending on the settings and the paper.

6 The following screen is displayed after printing the first sheet. Follow the on-screen instructions, and then click **OK**.

The charts the second sheet and after are printed.

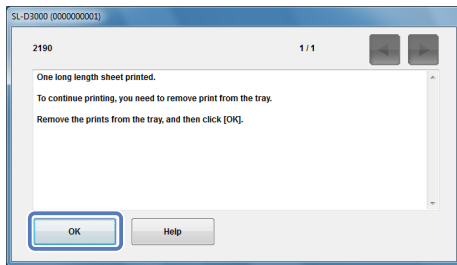

Note:
Do not allow the printed correction charts to overlap. The color tone for the overlapping sections may change while drying, and calibration may not be performed correctly.

Tip:
If the confirmation message is set not to display in Completion Confirmation for Long Length Sheet Printing from Printer Operation Settings, this message is not displayed. [“Printer Operation Settings” on page 22](#)

7 Wait for 30 minutes until drying is complete. Make sure the printed correction charts do not overlap during the drying process.

Check the drying time displayed on Status.

When the drying time reaches 0, Drying complete. is displayed, and the Measure Color button becomes available.

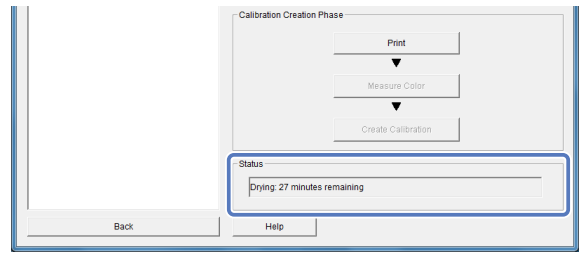

8 Check that the color measurement device you want to use is connected.

9 Click **Measure Color** from Calibration Creation Phase.

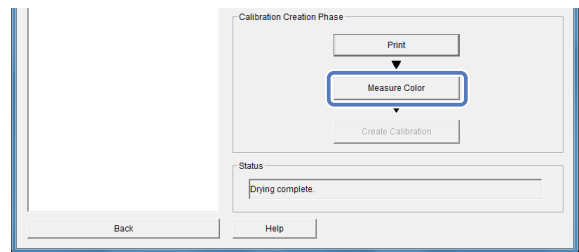

10 Perform color measurement in the color measurement device in the same way as color measurement for the correction chart.

[“Correction chart color measurement \(for the “i1Pro”\)” on page 39](#)

[“Correction chart color measurement \(for the “i1iSis”\)” on page 41](#)

11 Click **Create Calibration** from Calibration Creation Phase.

The calibration file is created.

You can select the created calibration file in Calibration.

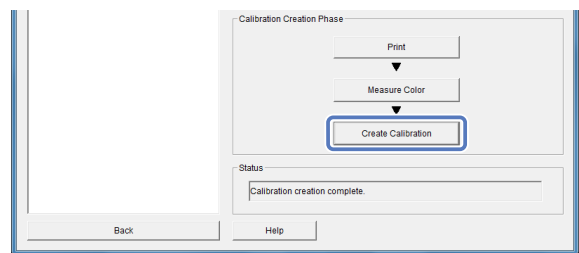

Settings/Maintenance

Problems with Color Calibration

Symptom	Error Messages	What to do
Cannot print a correction chart. Print is not enabled.	-	Has paper with a paper width of less than 8 inches been set? Set the correct paper type and width.
A color measurement error occurs.	"Operation failed." "Failed to calibrate. Color measurement finished. Do you want to continue? "	Does the connected spectrometer match the selected spectrometer? Select the correct spectrometer.
	When using [i1Pro]: "Failed to calibrate. Color measurement finished. Do you want to continue? "	When using [i1Pro] and performing color measurement for a white calibration tile, is the spectrometer installed correctly on the base plate? Install the spectrometer correctly on the base plate, and then perform color measurement for the white calibration tile again.
	When using [i1Pro]: "x" or "!" is displayed.	Did the spectrometer perform a quick, rough scan while performing color measurement in [i1Pro]? Make sure the spectrometer performs a slow and thorough scan when measuring color.
	When using [i1Sis]: "Invalid color chart or the color chart was not printed correctly." When using [i1Pro]: "x" or "!" is displayed.	Has a correction chart with a different Color Chart ID been loaded? Load the correction chart with the correct Color Chart ID.
		Is the correction chart loaded correctly? Load the correction chart correctly, and then perform color management again.
		Is the print quality of the correction chart too low, or is it soiled? Perform Head Cleaning, reprint the correction chart, and then perform color measuring again.
	"x" or "!" is displayed. "Operation failed."	Is the PC connected to the spectrometer correctly? Check the connection between the spectrometer and the PC, and then perform color measuring again.
-	Were the correction charts overlapping during the drying process? The color tone for the overlapping sections may change while drying, and calibration may not be performed correctly. Print the correction charts again.	
The maintenance utility closes during color measuring due to an error.	-	Did the spectrometer perform a quick, rough scan while performing color measurement in [i1Pro]? Restart the printer and the PC, and then perform color measuring again. Make sure the spectrometer performs a slow and thorough scan when measuring color.

Settings/Maintenance

Symptom	Error Messages	What to do
<p>The results of the Correction Value Verification Phase are NG.</p>	-	<p>Did a color measurement error occur? Perform Correction Value Creation Phase and Correction Value Verification Phase again while referring to the solutions in "A Color Measurement Error Occurred" from Troubleshooting.</p>
	-	<p>Were the correction charts overlapping during the drying process? The color tone for the overlapping sections may change while drying, and calibration may not be performed correctly. Print the correction charts again.</p>
<p>An error occurred while generating the correction value, writing the correction value, or writing the standard value.</p>	<p>"Operation failed." "Failed to write Correction Value File. Try again. "</p>	<p>Are the PC and the printer connected to the spectrometer correctly? Check the connection between the PC and the printer, and then click Create Correction Value again.</p>
		<p>Is there enough free space on the PC's hard disk? Make sure there is sufficient free space on the PC's hard disk, and then click Create Correction Value again.</p>

Settings/Maintenance

Gray Adjustment

You can adjust each value for Color Balance, Density, and Gradation to correct the tone of the prints. Adjustment values can be saved for each Standard or High Image Quality of the Image Quality Settings. Print an adjustment pattern, and then select the optimal values from the adjustment pattern.

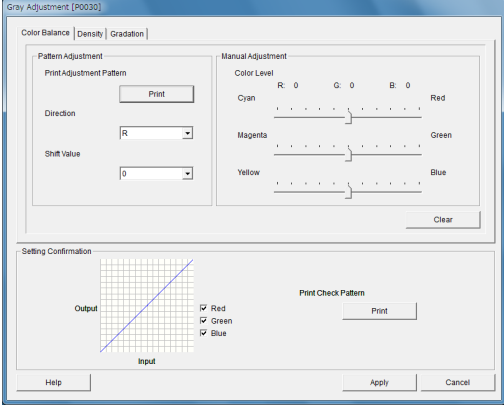
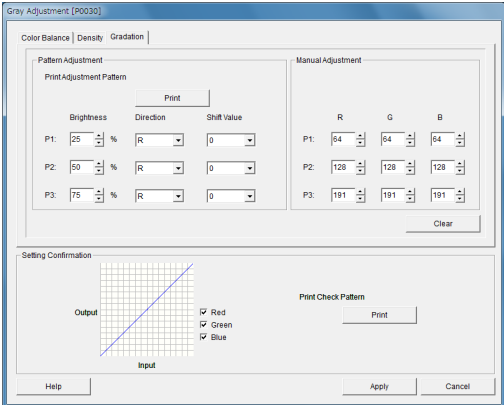
Tab	Explanation
<p>Color Balance</p>	<p>Changes the strength for Cyan (C), Magenta (M), and Yellow (Y) to adjust the color balance.</p> 
<p>Density</p>	<p>Adjusts the density (Dark/Light).</p> 
<p>Gradation</p>	<p>Adjusts the overall gradation (the difference between light and shade) of the image.</p> 

Settings/Maintenance

Note:

- You can perform **Gray Adjustment** for each Paper Surface Type.
- When Paper Surface Type is Matte, you can only select **Standard** from Image Quality Settings.
- Click **Date of Adjustment** to display the time when it was last adjusted. You can check the changed date settings for each Paper Surface Type and the Image Quality Settings.
- Only the Dual Roll Model supports front roll paper. For the Single Roll Model, see the information for rear roll paper.
- After performing Color Calibration, you need to make settings for Gray Adjustment again.
- If you are using multiple printers and you want to match the color balance between the printers, print a check pattern for your main printer and an adjustment pattern for the printer that you want to match to the main printer. Adjust the second printer using the setting on the adjustment pattern that is closest to the main printer.

Check pattern for main printer

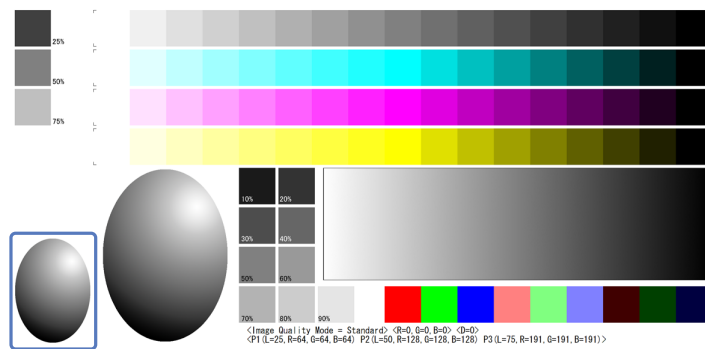

Adjustment pattern for printer to be matched to the main printer (Select the color tone closest to the main printer)

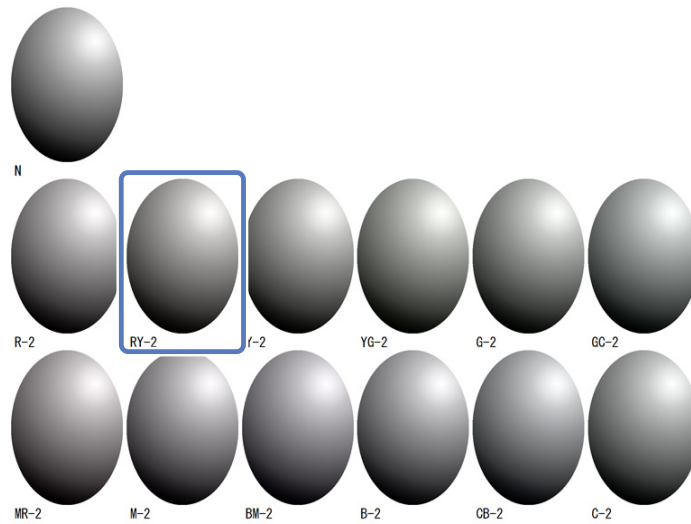

Settings/Maintenance

Click **Gray Adjustment (035)** from the CR Unit Adjustment/Maintenance (03) menu to display the settings.

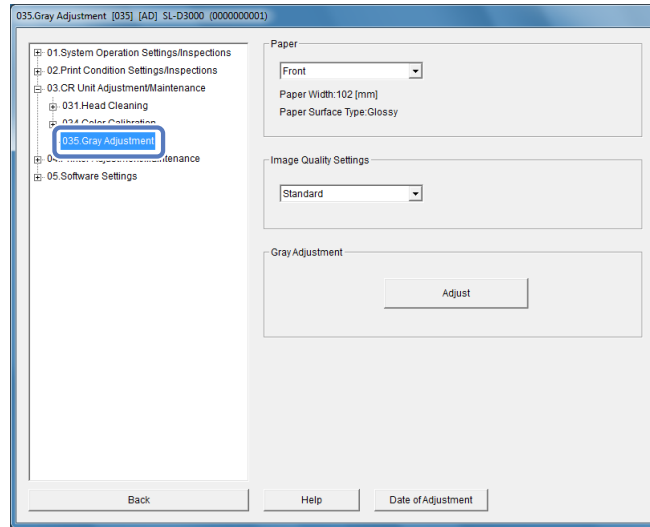

Color Balance

1 From Paper, select the roll paper feeder that will be used to print the adjustment pattern.

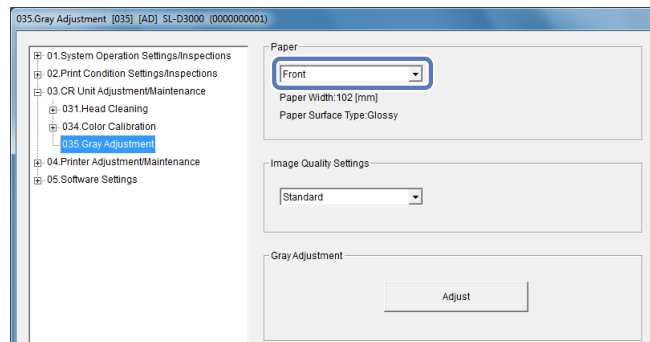

2 From Image Quality Settings, select the image quality adjustment method.

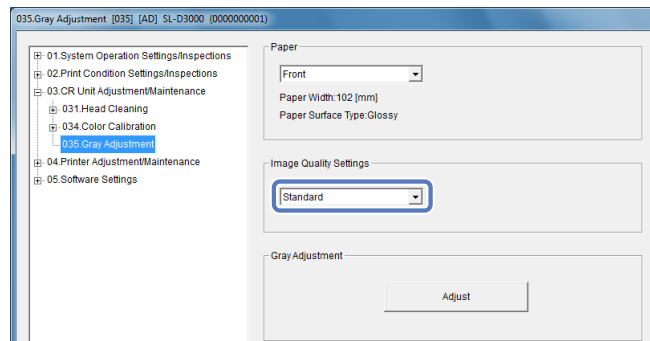

Settings/Maintenance

3 Click **Adjust**.

The settings screen is displayed.

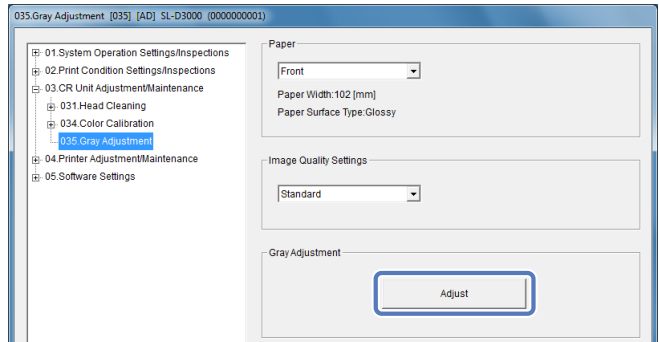

4 Click **Print** from Print Adjustment Pattern on the Color Balance tab.

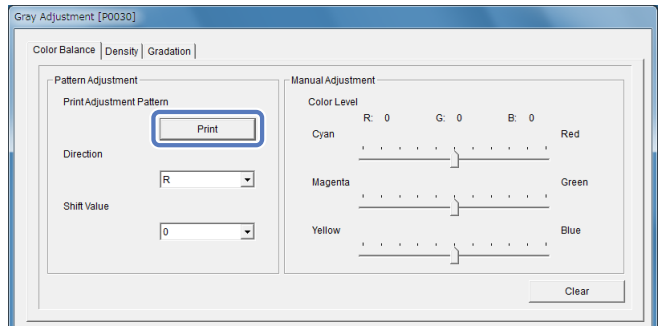

5 Select **Adjustment Pattern Shift Value**, and then click **Print**.

Select the larger value to print the adjustment pattern which indicates large differences between each adjustment value.

To make fine adjustments, select a lower value.

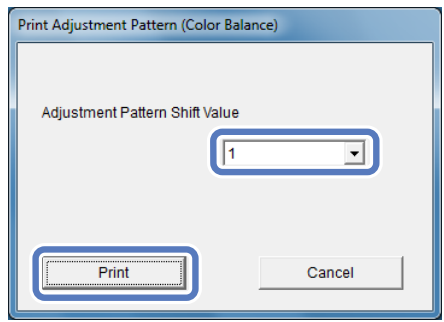

Print the adjustment pattern.

Settings/Maintenance

6 Select the best pattern from the adjustment pattern, and check the adjustment values.

The adjustment value is printed in letters and numbers at the bottom left of each pattern. (Example: RY-2)
 The letter indicates the direction of the adjustment color. "N" means no correction.
 The number shows the amount of changes.

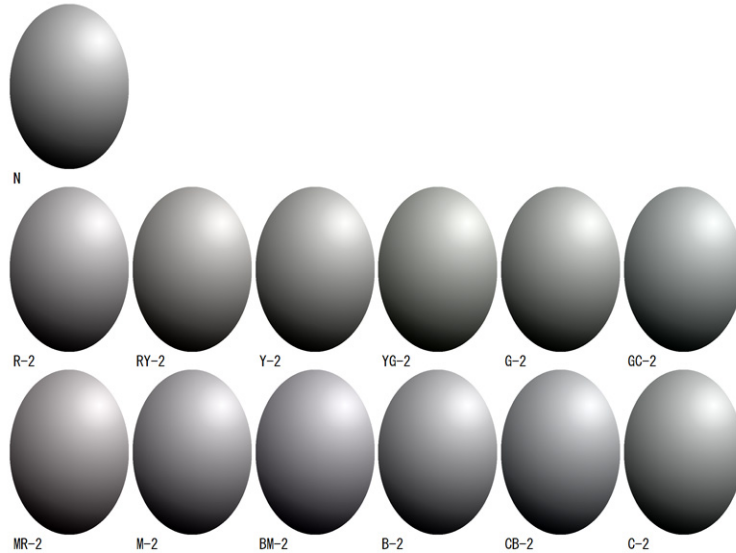

7 Select the **Direction** and **Shift Value**.

Specify the adjustment value selected from the adjustment pattern.

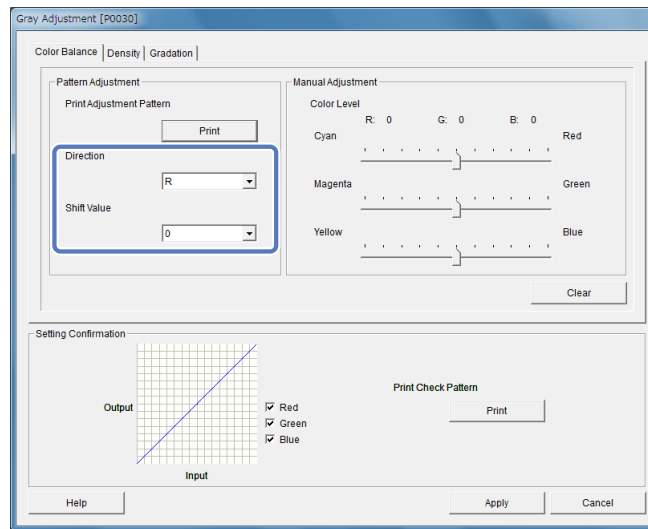

When a setting is changed, the settings are reflected in the slide bar on the right of the screen and the graph (tone curve) at the bottom of the screen.

Settings/Maintenance

Note:

- ❑ The tone curve shows the output strength for each input color (R: Red, G: Green, B: Blue). When in an uncorrected state (a straight line from top right to bottom left), the image darkens (colors become deeper) when moved down, and the image lightens (the colors become paler) when moved up.
- ❑ You can manually adjust the color by using **Manual Adjustment** on the right of the screen. If you make manual adjustments, the Pattern Adjustment value becomes unavailable.
- ❑ When you click **Clear**, the Color Balance adjustment values are returned to their default values. The Density and Gradation values are retained.

8 Click **Print** from Print Check Pattern.

Prints the check pattern.
Check that the color balance is as intended.

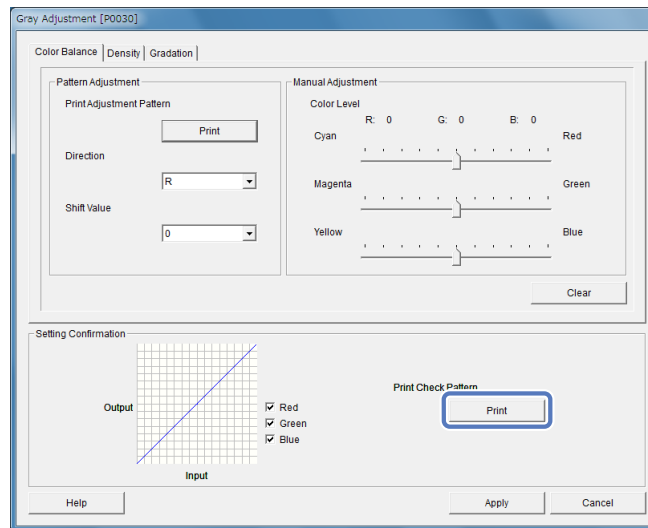

9 Click **Apply**.

The settings are applied and the screen is closed.

Settings/Maintenance

Density Correction

- 1 From Paper, select the roll paper feeder that will be used to print the adjustment pattern.

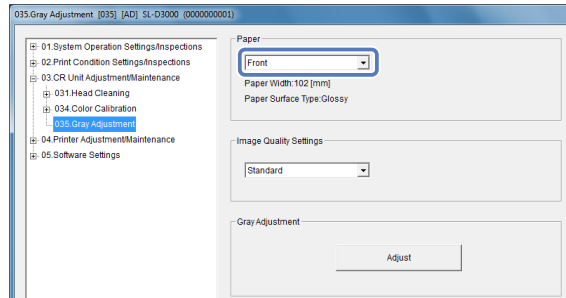

- 2 From Image Quality Settings, select the image quality adjustment method.

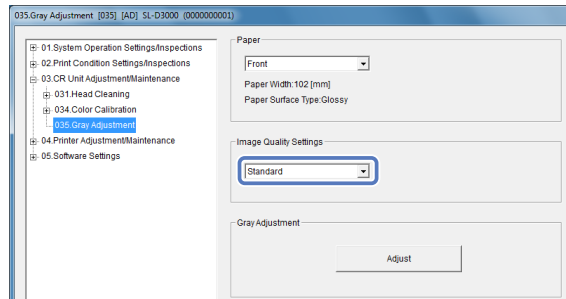

- 3 Click **Adjust**.

The settings screen is displayed.

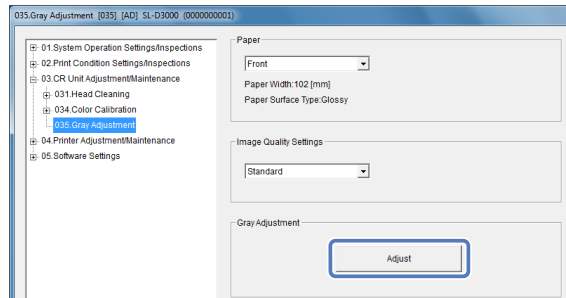

- 4 Click **Print** from Print Adjustment Pattern on the Density tab.

The adjustment pattern is printed.

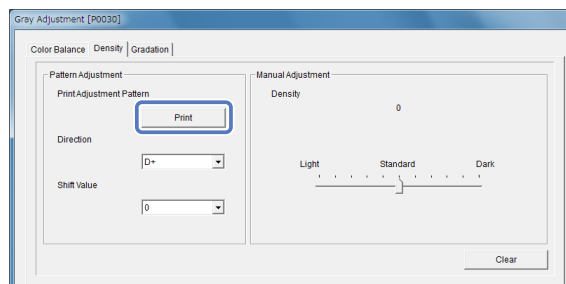

Settings/Maintenance

5 Select the best pattern from the adjustment pattern, and check the adjustment values.

The adjustment value is printed in letters and numbers at the bottom left of each pattern. (Example: D-2) "N" means no correction. The number shows the amount changed.

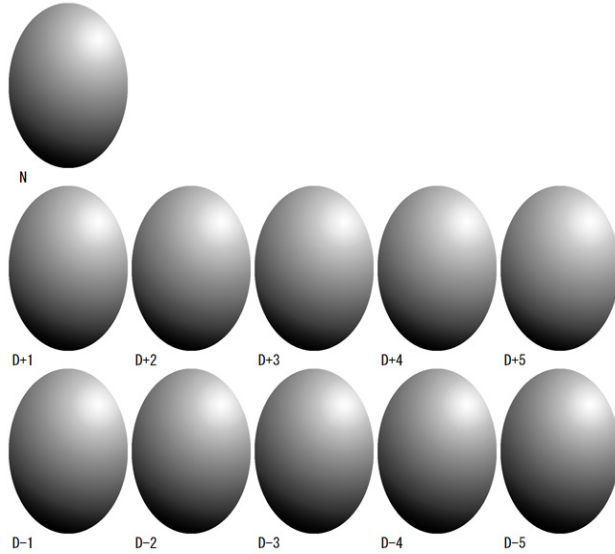

6 Select the **Direction** and **Shift Value**.

Specify the adjustment value selected from the adjustment pattern. Select the light and shade (D+ and D-) using **Direction**, and set a numerical value using **Shift Value**.

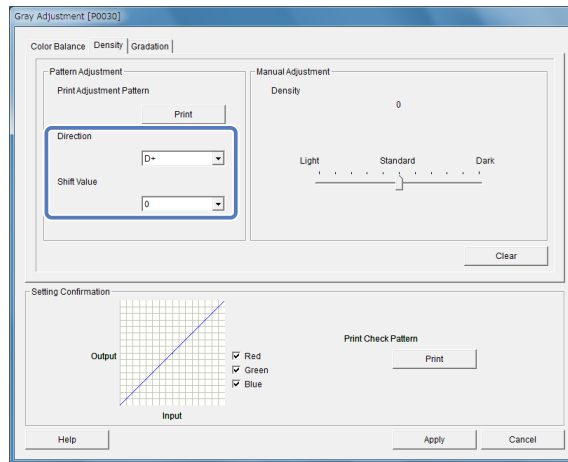

When a setting is changed, the settings are reflected in the slide bar on the right of the screen and the graph (tone curve) at the bottom of the screen.

Settings/Maintenance

Note:

- ❑ The tone curve shows the output strength for each input color (R: Red, G: Green, B: Blue). When in an uncorrected state (a straight line from top right to bottom left), the image darkens (colors become deeper) when moved down, and the image lightens (the colors become paler) when moved up.
- ❑ You can manually adjust the density by using **Manual Adjustment** on the right of the screen. If you make manual adjustments, the Pattern Adjustment value becomes unavailable.
- ❑ When you click **Clear**, the Density adjustment values are returned to their default values. The Color Balance and Gradation values are retained.

7

Click **Print** from Print Check Pattern.

Prints the check pattern.

Check that the color balance is as intended.

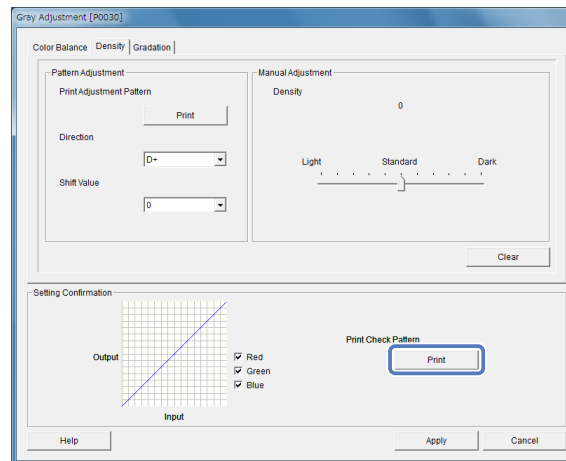

8

Click **Apply**.

The settings are applied and the screen is closed.

Settings/Maintenance

Gradation Correction

1 From **Paper**, select the roll paper feeder that will be used to print the adjustment pattern.

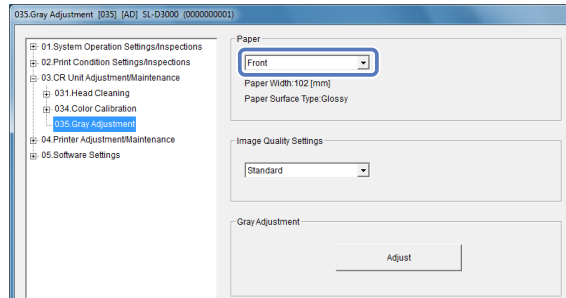

2 From Image Quality Settings, select the image quality adjustment method.

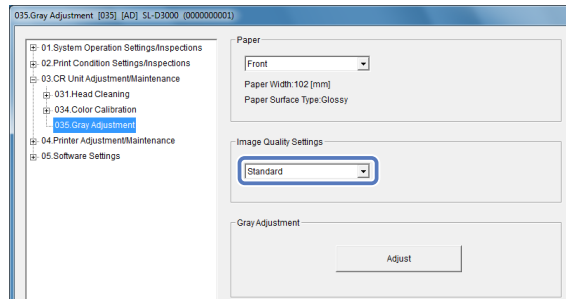

3 Click **Adjust**.

The settings screen is displayed.

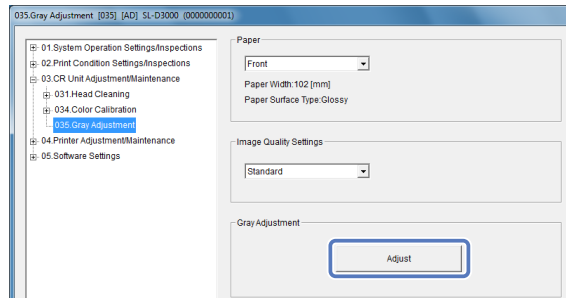

4 On the Gradation tab, specify the brightness points as necessary (P1: Shadow, P2: Half-tone, P3: Highlight).

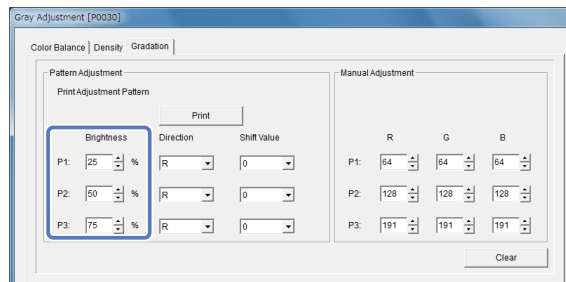

Settings/Maintenance

5 Click **Print** from Print Adjustment Pattern.

Displays the screen setting the amount of change in the printed adjustment pattern.

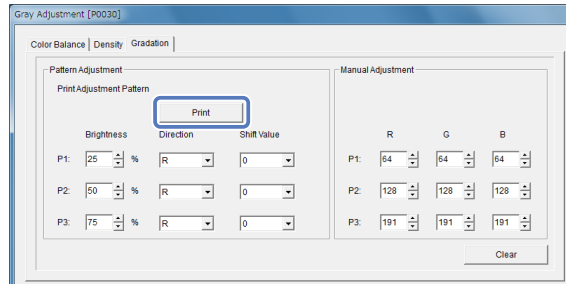

6 Select **Adjustment Pattern Shift Value**, and then click **Print**.

Select the larger value to print the adjustment pattern which indicates large differences between each adjustment value.
To make fine adjustments, select a lower value.

Select the amount of change for P1 (Shadow), P2 (Half-tone), and P3 (Highlight) according to the brightness point.

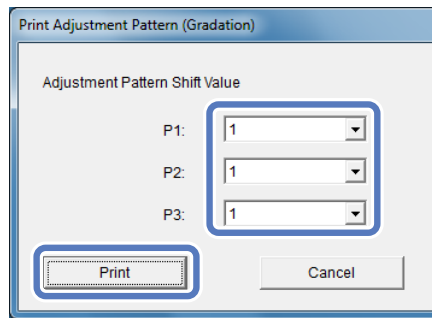

The adjustment pattern is printed.

7 Select the best pattern from the adjustment pattern, and check the adjustment values.

The adjustment value is printed in letters and numbers at the bottom left of each pattern. (Example: R-2)
The letter indicates the direction of the adjustment color. "N" means no correction.

The number shows the amount changed.

Check P1 (Shadow), P2 (Half-tone), and P3 (Highlight) according to the brightness point.

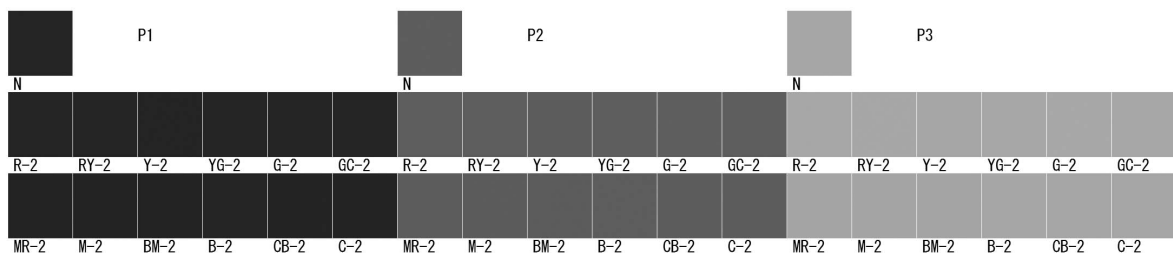

Settings/Maintenance

8 Select the **Direction** and **Shift Value**.

Specify the adjustment value selected from the adjustment pattern.

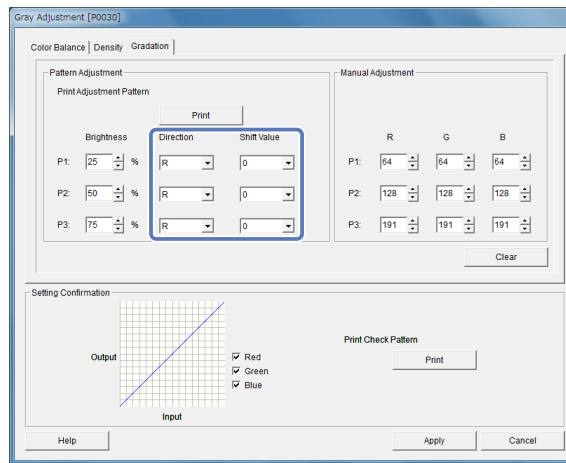

When a setting is changed, the settings are reflected in the values for Manual Adjustment on the right of the screen and the graph (tone curve) at the bottom of the screen.

- Note:**
- ❑ The tone curve shows the output strength for each input color (R: Red, G: Green, B: Blue). When in an uncorrected state (a straight line from top right to bottom left), the image darkens (colors become deeper) when moved down, and the image lightens (the colors become paler) when moved up.
 - ❑ You can manually adjust the gradation by using **Manual Adjustment** on the right of the screen. If you make manual adjustments, the Pattern Adjustment value becomes unavailable.
 - ❑ When you click **Clear**, the Gradation adjustment values are returned to their default values. The Color Balance and Density values are retained.

9 Click **Print** from Print Check Pattern.

Prints the check pattern.
Check that the color balance is as intended.

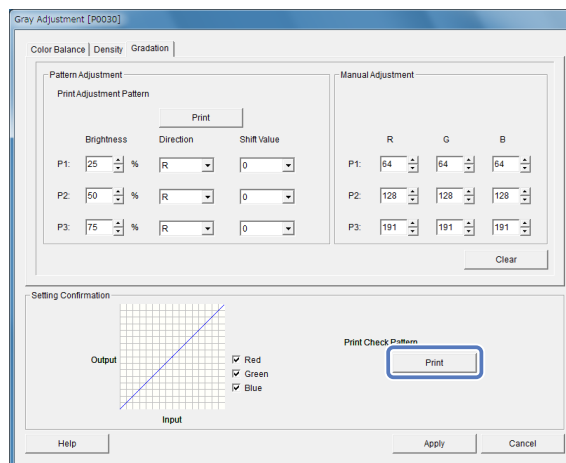

10 Click **Apply**.

The settings are applied and the screen is closed.

Settings/Maintenance

Problems with Gray Adjustment

Symptom	Error Messages	What to do
The print quality for the adjustment pattern is too low.	-	Is the print head clogged? Print an adjustment pattern again after performing head cleaning.
An error occurred while applying the parameters.	"Try again after closing the Settings/Maintenance screen." "Operation failed."	Are the PC and the printer connected to the spectrometer correctly? Check the connection between the PC and the printer, and then click Apply again.
		Is there enough free space on the PC's hard disk? Make sure there is sufficient free space on the PC's hard disk, and then click Apply again.
Errors in the adjustments have been applied. I want to make adjustments again.	-	Initialize and then readjust. Press Clear for the Color Balance, Density Adjustment, and Gradation Correction to initialize the settings, and then make adjustments again.
The adjustment values have been initialized.	-	Have adjustment values been initialized after performing color calibration? Perform gray adjustment again.

Settings/Maintenance

Print Head Maintenance

To prevent print head quality from declining, or to restore print quality, clean the print head unit and the wipers for the print head. Perform cleaning in the following situations.

- ❑ When streaks or smears caused by drops of ink appear in the prints
- ❑ When you want to avoid streaks or smears caused by drops of ink appearing in the prints

To perform this type of cleaning, you need the optional Print Head Maintenance Kit (C12C890991).

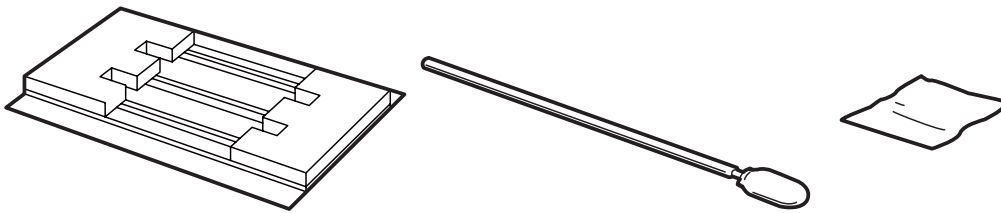

Click Head Maintenance (036) from the CR Unit Adjustment/Maintenance (03) menu.

For more information on performing head maintenance, see the User's Guide supplied with the Print Head Maintenance Kit.

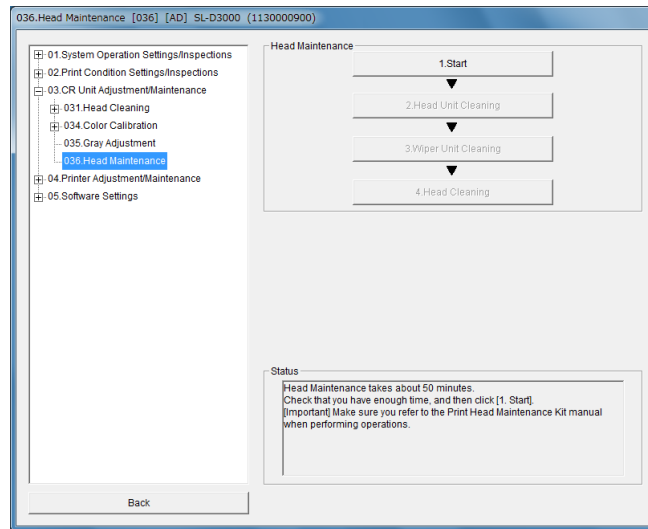

Settings/Maintenance

Printer Adjustment/Maintenance

In Printer Adjustment/Maintenance (04) on the Settings/Maintenance screen, you can check Operation History (044) and Parts Replacement History (045).

Operation History

Click **Operation History** (044) from Printer Adjustment/Maintenance (04) to display the screen.

You can check errors that have occurred, the number of prints, and the number of head cleaning operations in the printer.

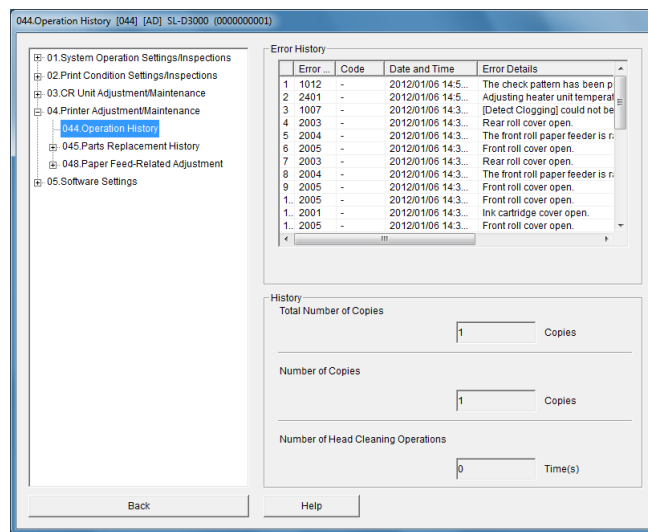

Item		Explanation
Error History		Displays up to 100 errors that have occurred in the printer, and information. Error ID indicates the error number. Error History may be cleared by service personnel as it is used for management information when performing maintenance.
History	Total Number of Copies	Displays the total number of copies.
	Number of Copies	Displays the number of copies. This number may be cleared by service personnel as it is used for management information when performing maintenance.
	Number of Head Cleaning Operations	Displays the number of head cleaning operations. This number may be cleared by service personnel as it is used for management information when performing maintenance.
Back		Click to close the Settings/Maintenance screen.
Help		Click to display the Help.

Settings/Maintenance

Parts Replacement History

In Parts Replacement History (045), you can confirm the replacement day for parts that need to be replaced periodically in Register Replacement Date for Periodically Replaced Parts (0451), and check the amount of usage for each part in Clear Counter 1 (0452).

Register Replacement Date for Periodically Replaced Parts

From the Printer Adjustment/Maintenance (04) menu, click **Register Replacement Date for Periodically Replaced Parts** (0451) from Parts Replacement History (045) to display the screen.

You can check the date that parts that need periodic replacement were replaced.

Service personnel can set the date.

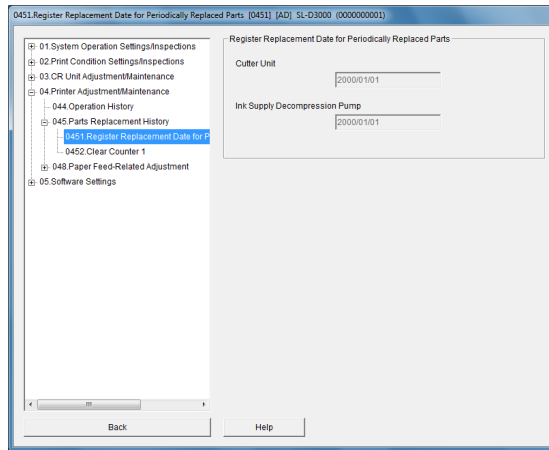

Clear Counter 1

From the Printer Adjustment/Maintenance (04) menu, click **Clear Counter 1** (0452) from Parts Replacement History (045) to display the screen.

You can check the counters for each part.

This number may be cleared by service personnel as it is used for management information when performing maintenance.

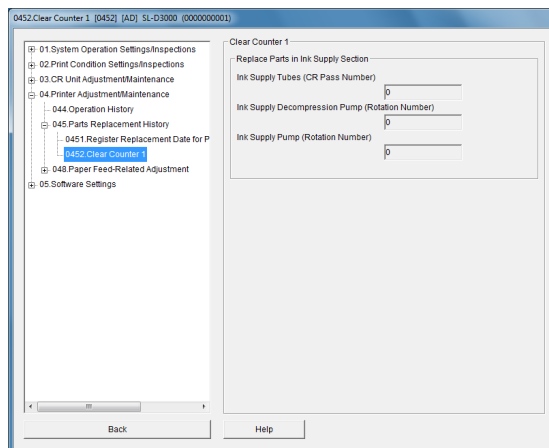

Settings/Maintenance

Paper Feed-Related Adjustment

Paper Feed Amount Durability Correction

From the Printer Adjustment/Maintenance (04) menu, click **Paper Feed Amount Durability Correction (0483)** from Paper Feed-Related Adjustment (048) to display the screen.

The paper feed amount may change due to environmental changes or time-dependent changes. If the print quality deteriorates, correcting the paper feed amount may improve the print quality.

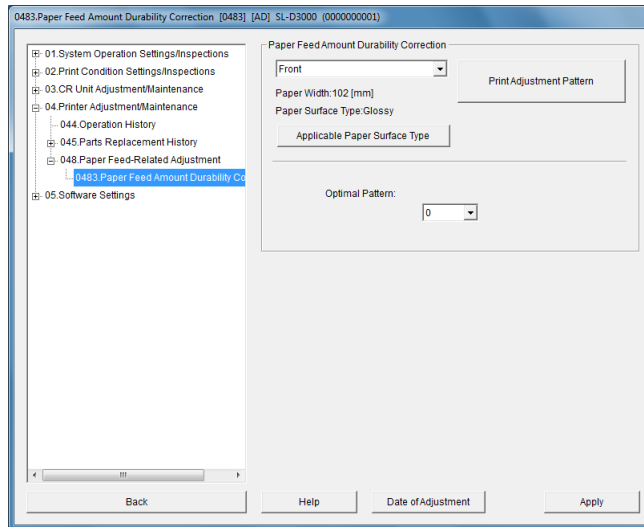

Tip:

- Correct for each Paper Width and Paper Surface Type.
- Luster and Glossy do not need to be adjusted individually, but Matte paper requires separate adjustment.
- You do not need to adjust paper with a width of 8 inches and A4 size paper separately. These are considered to be the same width.
- Click **Applicable Paper Surface Type** to check if the value for the paper surface type used for adjusting can be used for other paper surface types.
- Click **Date of Adjustment** to display the time when it was last adjusted. You can check the changed date settings for each Paper Surface Type.

1 In Paper, select the roll paper feeder you want to use for printing.

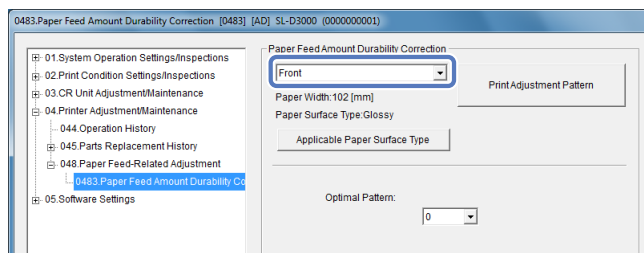

Settings/Maintenance

2 Click **Print Adjustment Pattern**.

The adjustment pattern is printed.

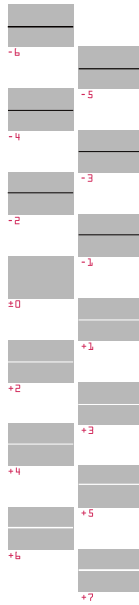

3 Select the optimal number from the adjustment patterns, and then click **Apply**.

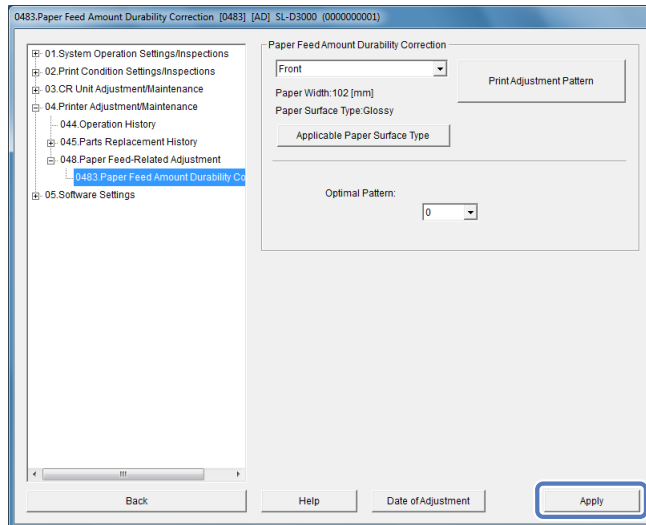

Tip:

☐ See the following and select the print pattern that has no black or white lines.

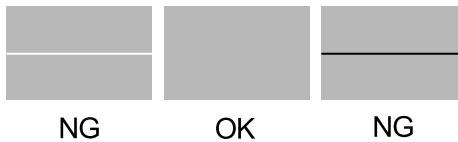

☐ If there are no "good" patterns in the printed adjustment patterns, enter the number that is closest to "good", and then print the adjustment patterns again.

Settings/Maintenance

Software Settings

In Software Settings (05) on the Settings/Maintenance screen, you can set the date, language, and units in System Language Settings (051).

System Language Settings

Click **System Language Settings** (051) from Software Settings (05) to display the screen. Set the date, language, and units that are displayed on the screen.

After changing settings, click **Apply** to restart SL-D3000 Maintenance Utility to apply the language settings.

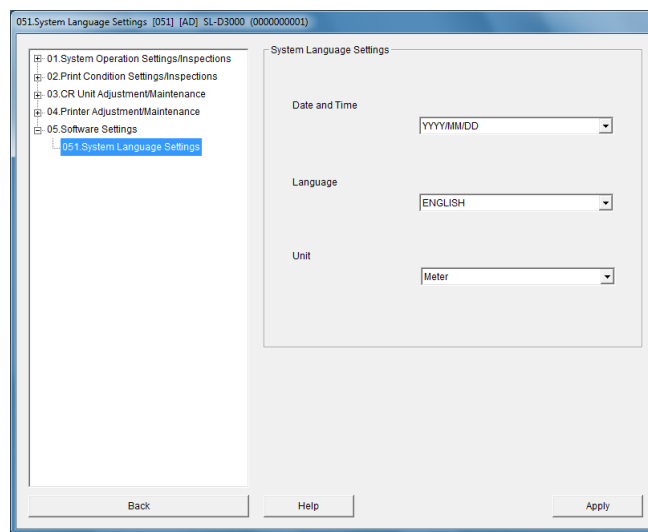

Item	Explanation
Date and Time	You can use one of the following settings to set the way the date is displayed. Settings: YYYY/MM/DD, MM/DD/YYYY, DD/MM/YYYY (Y: year, M: month, D: day)
Language	Select which language you want to use from the list of languages.
Unit	You can use one of the following settings to set the way units are displayed. Settings: Meter (m, mm), Feet (ft, inch)
Back	Click to close the Settings/Maintenance screen.
Help	Click to display the Help.
Apply	Click to apply any changed settings. A message is displayed instructing you to restart the utility.

Settings/Maintenance

Help

Click **Help** on any screen to display the Help.

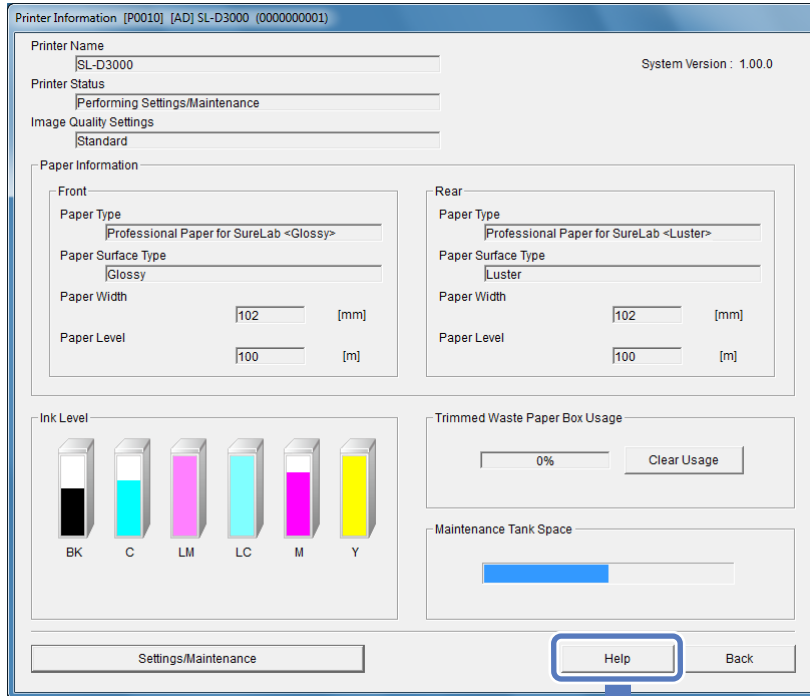

Help screen example

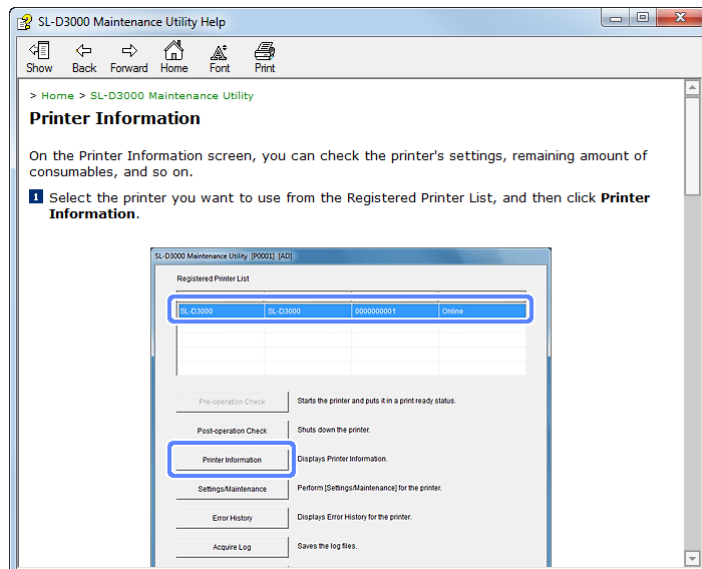

Error History

Error History

On the Error History screen, you can check errors that have occurred in the printer.

- 1 Click **Error History**.

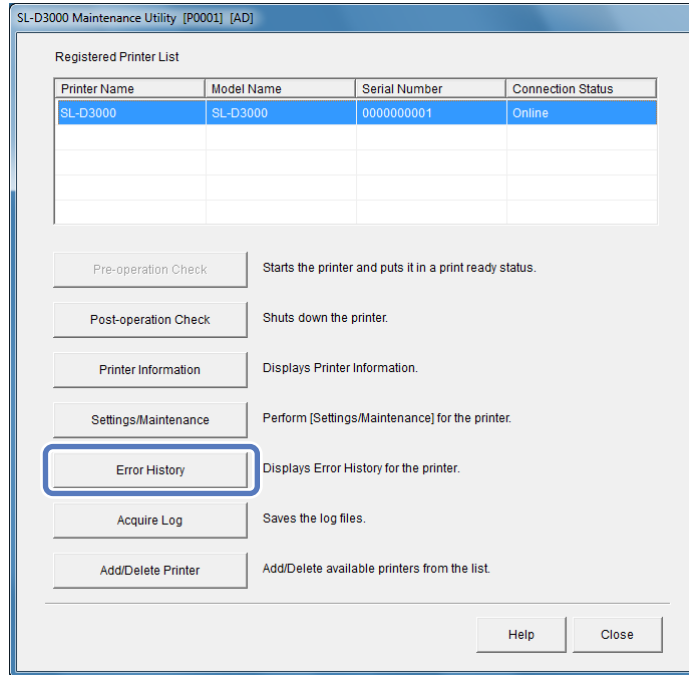

- 2 Check the **Error History** screen.

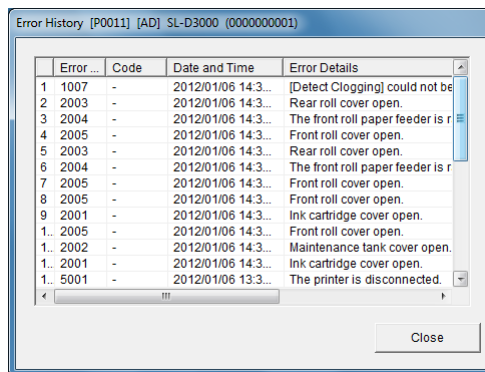

Up to 100 errors that have occurred in the printer, and information are displayed.

The error ID indicates the error number.

This number may be cleared by service personnel as it is used for management information when performing maintenance.

Acquire Log

Acquire Log

You can save log files for up to 14 days inclusive. These files contain operating information for the printer and the system.

1 Click **Acquire Log**.

The Save As dialog box is displayed.

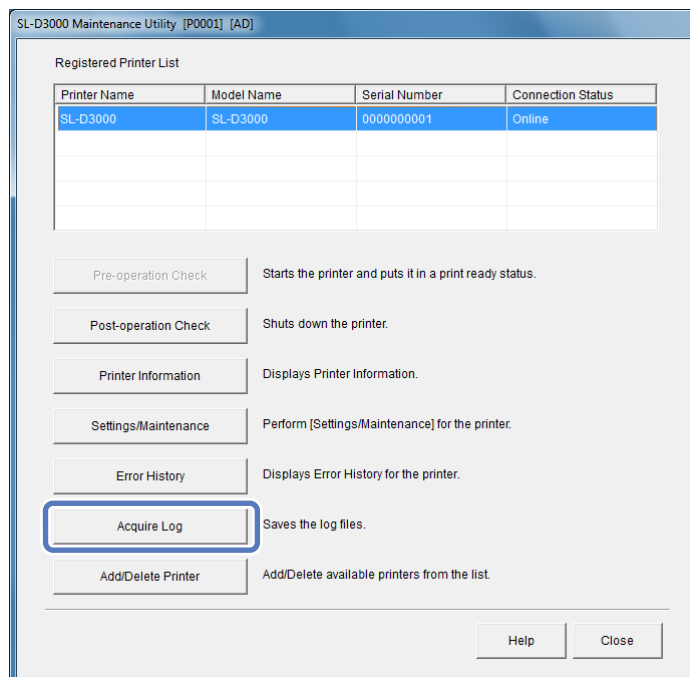

2 Check the file name, and then click **Save**.

Change the file name if necessary.

Note:

It may take some time to save the file. Do not operate the printer or system until a message is displayed informing you that saving is complete.

Tip:

- The file extension is ".zip". The default name is "SLD3000_xxx_LOG.zip" (where xxx is the printer's serial number).
- You cannot acquire logs while the printer is operating. If logs cannot be acquired, try again when the printer has stopped operating.
- This function is unavailable in the following situations.
 - When the cable to the printer is disconnected
 - When the printer's Power switch is off

Add/Delete Printer

Add/Delete Printer

1 Click **Add/Delete Printer**.

The Registered Printer List and Target Printer List screens are displayed.

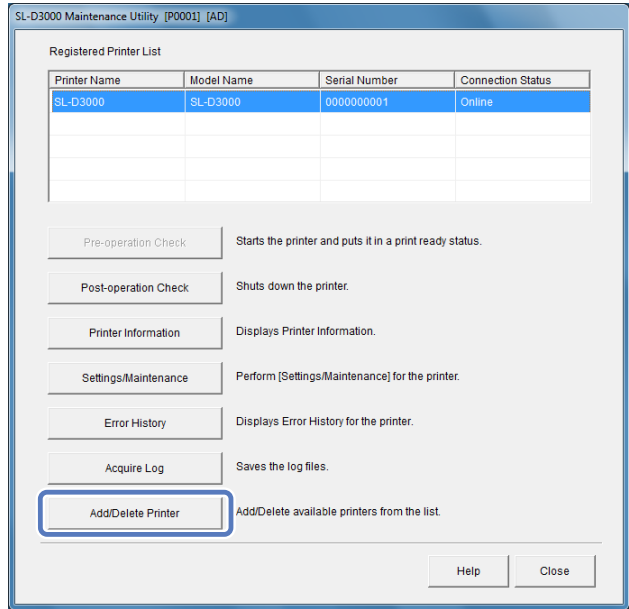

2 Add or delete printers.

When adding a printer, select the printer from Target Printer List, and then click . When deleting a printer, select the printer from Registered Printer List, and then click .

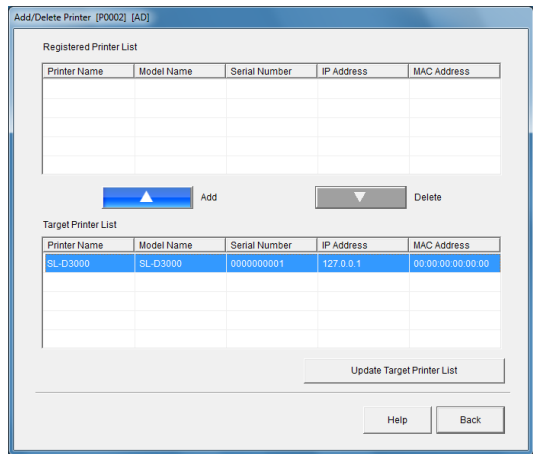

Tip:

*In Target Printer List, printers that are available for connection are automatically detected. If the target printer is not displayed, check the printer's connection status, and then click **Update Target Printer List** to detect the printer.*

*If a printer that was detected during the previous update is not detected when you click **Update Target Printer List**, the printer may have been deleted from the printer list.*

When a Message is Displayed

When a Message is Displayed

About Error Messages

When an error occurs in the printer, an error message is displayed.

The error code, the contents of the error, and the solutions are displayed on the screen.

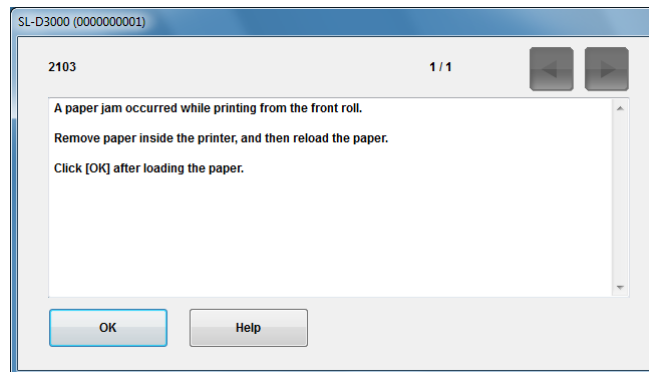
**Tip:**

See the "SL-D3000 Operation Guide" for more information on error messages and their solutions.

 "SL-D3000 Operation Guide" - "Errors and Solutions"

Appendix

Ejected Paper Path and Supported Paper Sizes

Print Size		Ejected Paper Path			
Size Name	Size (Width x Length)	Sorter	Top tray	Side tray	Tray
3R	127 x 89mm	Yes	No	No	Yes
4 x 6	102 x 152mm	Yes	No	No	Yes
4R	152 x 102 mm	Yes	No	No	Yes
5R	127 x 178 mm	Yes	No	No	Yes
8R	203 x 254mm	Yes	No	No	Yes
10 X 8	254 x 203mm	No	No	Yes	Yes
8 x 12	203 x 305mm	Yes	No	No	Yes
12 x 8	305 x 203mm	No	No	Yes	Yes
10 R	254 x 305mm	No	No	Yes	Yes
12 x 10	305 x 254mm	No	No	Yes	Yes
12 x 18	305 x 457 mm	No	Yes	No	Yes
Custom (102 x L)	102 x 89 to 305mm	Yes	No	No	Yes
	102 x 306 to 1219 mm	No	Yes	No	Yes
Custom (127 x L)	127 x 89 to 305mm	Yes	No	No	Yes
	127 x 306 to 1219 mm	No	Yes	No	Yes
Custom (152 x L)	152 x 89 to 305mm	Yes	No	No	Yes
	152 x 306 to 1219 mm	No	Yes	No	Yes
Custom (203 x L)	203 x 89 to 305mm	Yes	No	No	Yes
	203 x 306 to 1219 mm	No	Yes	No	Yes
Custom (210 x L)	210 x 89 to 305mm	Yes	No	No	Yes
	210 x 306 to 1219 mm	No	Yes	No	Yes
Custom (254 x L)	254 x 89 to 305mm	No	No	Yes	Yes
	254 x 306 to 1219 mm	No	Yes	No	Yes
Custom (305 x L)	305 x 89 to 305mm	No	No	Yes	Yes
	305 x 306 to 1219 mm	No	Yes	No	Yes

Appendix

Paper Feed Path Diagram

This diagram shows the paper feed path inside the printer.

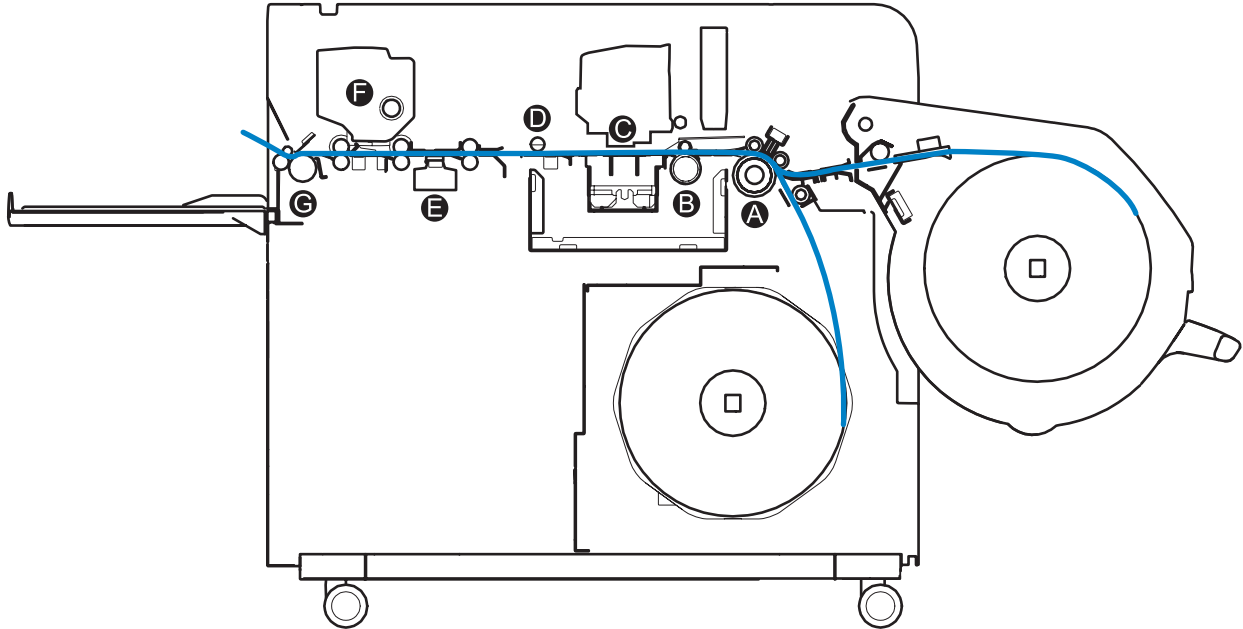

A : Middle roller / **B** : Large paper feed roller / **C** : Print head / **D** : Cutter / **E** : Back printing unit /
F : Heater unit / **G** : Decurler

Tip:

Only the Dual Roll Model supports front roll paper. For the Single Roll Model, information is not displayed under the front paper item. See the information for rear roll paper.

Appendix

Extending the Client PC

When a Printer PC is connected to this printer and is being used, you can extend the Client PC and share the printer.

* This system guarantees simultaneous connections for two Client PCs. More than two simultaneous connections cannot be guaranteed.

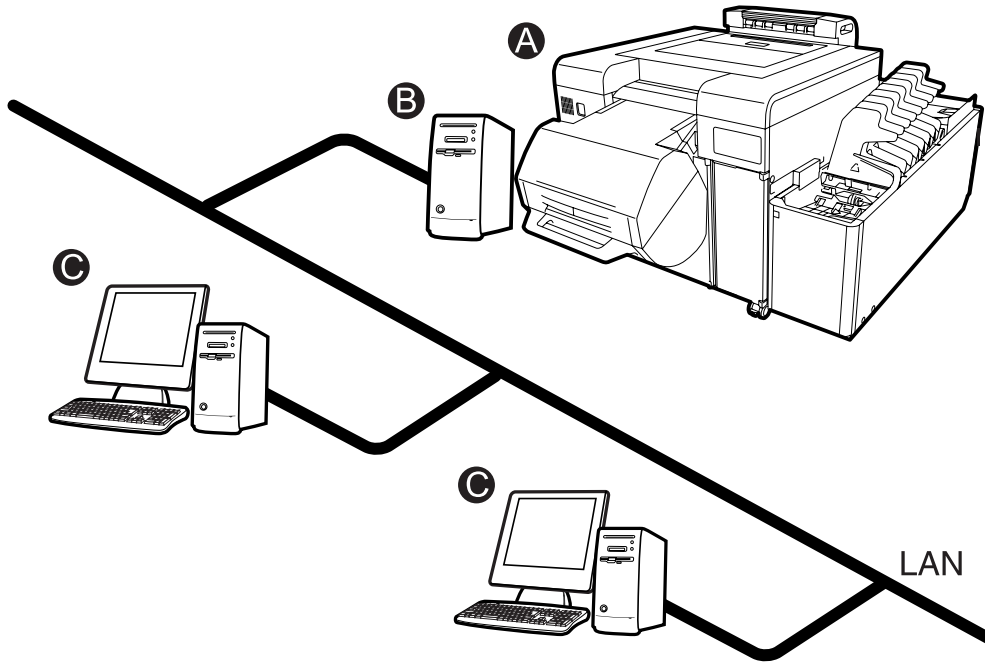

A : Printer / **B** : Printer PC / **C** : Client PC

The following hardware and system requirements are necessary for the Client PC.

Operating System	Windows XP Professional (SP3)* Windows 7 Professional (32 bit/64 bit)
CPU	Must satisfy the requirements for the operating system being used and the application.
Main Memory	2 GB or more
Free Hard Disk Space	200 MB or more
Interface	Ethernet 1000 Base-T/100 Base-TX

* SureLab OrderController is not available for Windows XP.

Note:

When extending the Client PC, make sure you update the system application for the Client PC that is currently connected and the Printer PC to the latest versions. If the system application versions for the extended Client PC and other PCs differ, the printer cannot be used from the extended Client PC.

[☞](#) "Changing the System Application Version" on page 79

Appendix

Preparing to extend the Client PC

- 1 Connect the Client PC to the same network environment as the printer, and make network settings.
Check with your network system administrator for more information on making network settings.
- 2 Click **Start - Control Panel - Date and Time**.
For Windows 7: Click **Start - Control Panel - Clock, Language, and Region - Date and Time**.
For Windows XP: Click **Start - Control Panel - Date and Time**, and then click the **Time Zone** tab.
- 3 Click **Change time zone...**, select the same time zone as the current Client PC, and then click **OK**.
Close the Control Panel, and then go to "Installing the system application".

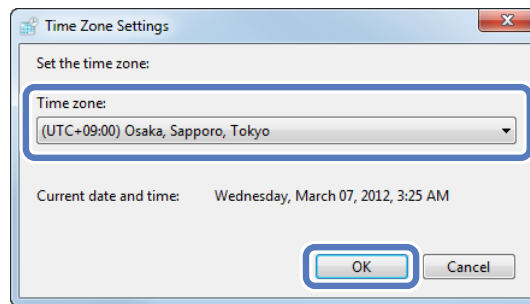

Installing the system application

- 1 Start the Client PC.

Note:

- Do not turn off the Client PC while installing the application.
- Log on to the Client PC as a user with administrator authority.
- In Windows 7, if a password entry screen or confirmation message is displayed, enter the password to continue.

- 2 Close all running applications on the Client PC.
- 3 Insert the system application installation CD-ROM into the Client PC, and then double-click "Install.exe" from the SystemApplication folder.

Appendix

4 Click **Next**.

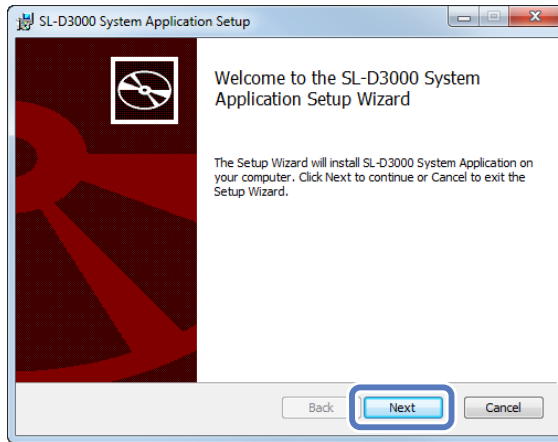

5 Select **Client PC** from Configure with Printer PC, and then click **Next**.

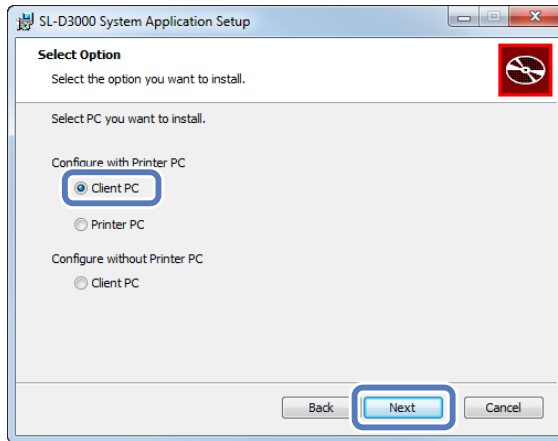

Tip:
If anything except for Client PC is accidentally selected, remove the system application, and then reinstall.

6 Click **Next** to display the hard drive selection screen. Select the hard drive you want to use, and then click **Next**.

Various adjustment values and so on are saved to this hard drive.

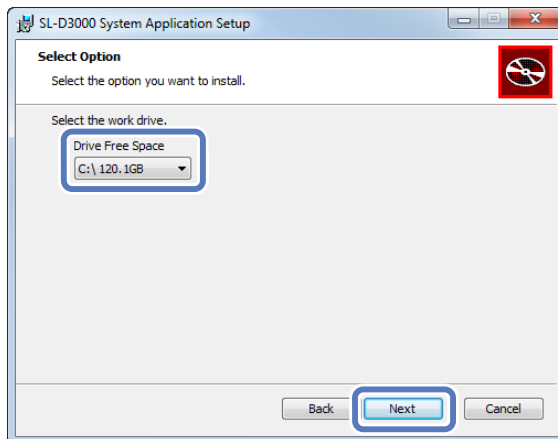

Appendix

- 7 Follow the on-screen instructions.
- 8 The following screen is displayed when installation is complete. Click **Yes** to restart the system.

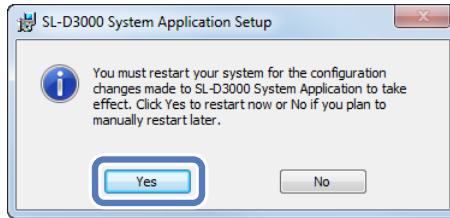

Initial settings for the Maintenance Utility

- 1 Start the printer using the current Client PC (the Client PC before extending).
[↗ SL-D3000 Operation Guide - "Starting the Printer"](#)
- 2 Start the SL-D3000 Maintenance Utility on the Client PC that you have extended.
 Click **Start - All Programs - EPSON SL-D3000 System Application - Maintenance Utility**.
- 3 Change the user level to "Administrator's mode".
[↗ "Changing User Levels" on page 12](#)
- 4 Register the printer.
[↗ "Add/Delete Printer" on page 71](#)

Tip:

Install the printer driver and SureLab OrderController if necessary.

[↗ SureLab OrderController Operation Guide, SL-D3000 Printer Driver Operation Guide](#)

This completes the settings for extending a Client PC.

Appendix

Changing the System Application Version

If a different version of the System Application CD has been provided, you can upgrade or downgrade the system application version that is already installed on the Client PC and the Printer PC to suit your needs.

Note:

- ❑ *Upgrading or downgrading retains printer and system information. However, downgrading returns the printer's operation history to the status just before the previous system application upgrade.*
- ❑ *If there are multiple Client PCs, upgrade or downgrade the system application for all Client PCs before performing the **Pre-Operation Check**.*

Upgrading or Downgrading

- 1) Prepare the System Application CD for upgrading or downgrading.
- 2) Restart your computer.
- 3) Start **SL-D3000 Maintenance Utility**.
- 4) Select the printer you want to use, and then start the **Pre-operation Check**.

The following steps are performed automatically when the Pre-operation Check starts.

- 5) When the Printer PC is connected to the Client PC, the Printer PC's system application is upgraded or downgraded.
- 6) The printer's firmware is upgraded or downgraded.

Tip:

*When multiple printers are registered to the Client PC, the Client PC's system application is upgraded or downgraded first. When you start the **Pre-operation Check** the first time after upgrading or downgrading the Client PC, the Printer PC's system application and the firmware in the printer are upgraded or downgraded.*

Appendix

Checking the System Application Version

You can check the current version of the system application in Printer Information from the SL-D3000 Maintenance Utility. Check the version information before and after upgrading or downgrading the system application.

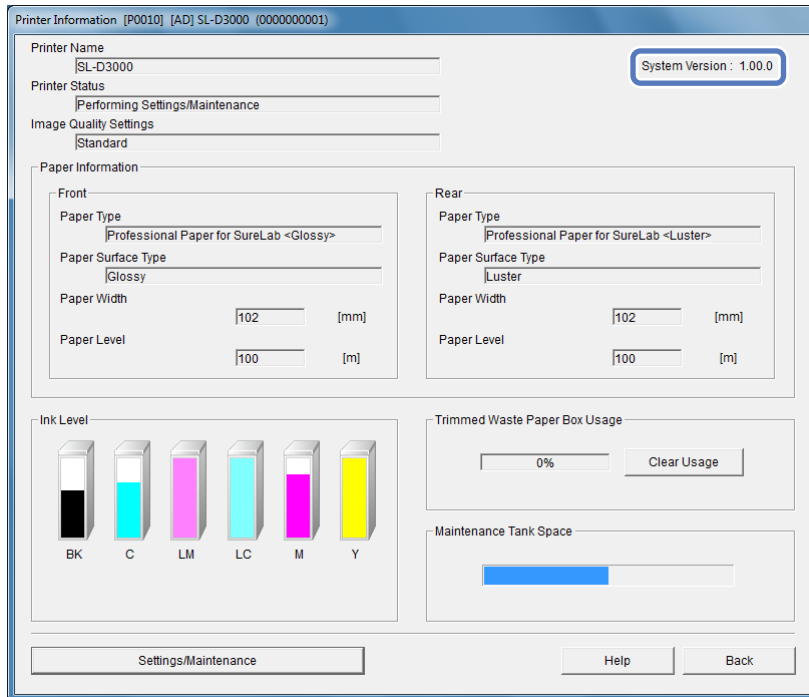

Changing the System Application Version

- 1 Start the Client PC.

Note:

- Note the following while upgrading or downgrading.
 - Do not disconnect the USB cable connecting the printer and the Client PC or the Printer PC.
 - Do not turn off the Client PC, the Printer PC (if connected), or the printer.
 - Do not disconnect the LAN cable connecting the Client PC and the Printer PC (if connected).
- Log in to the Client PC as a user with administrator privileges.
- If you are prompted to enter an administrator password or confirmation on Windows 7, enter the password and continue with the operation.
- If there are multiple Client PCs, perform a **Pre-operation check** after changing the version for all Client PCs.

- 2 Turn off all of the printers that are connected to the Client PC or the Printer PC. If any printer is turned on, run the **Post-operation Check**.

- 3 Close all application software on the Client PC.

Appendix

4 Load the System Application CD into the Client PC, and then click **Install.exe** in the SystemApplication folder.

5 Follow the on-screen instructions to upgrade or downgrade the system application.

Upgrade

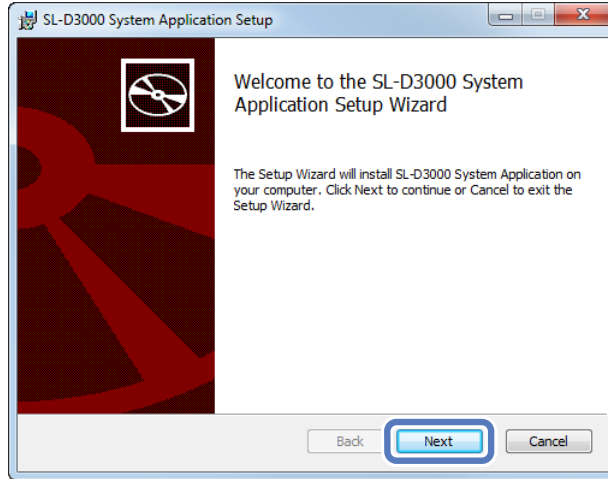

Downgrade

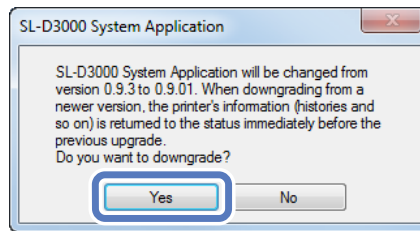

6 When the upgrade or downgrade is complete, the following screen is displayed on the Client PC. Click **Yes** to restart the Client PC.

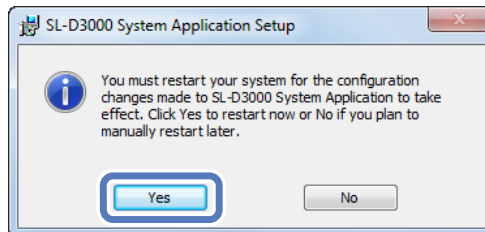

7 After the Client PC has restarted, start **SL-D3000 Maintenance Utility**.

Appendix

8 Select the printer from the Registered Printer List, and then click **Pre-operation Check**.

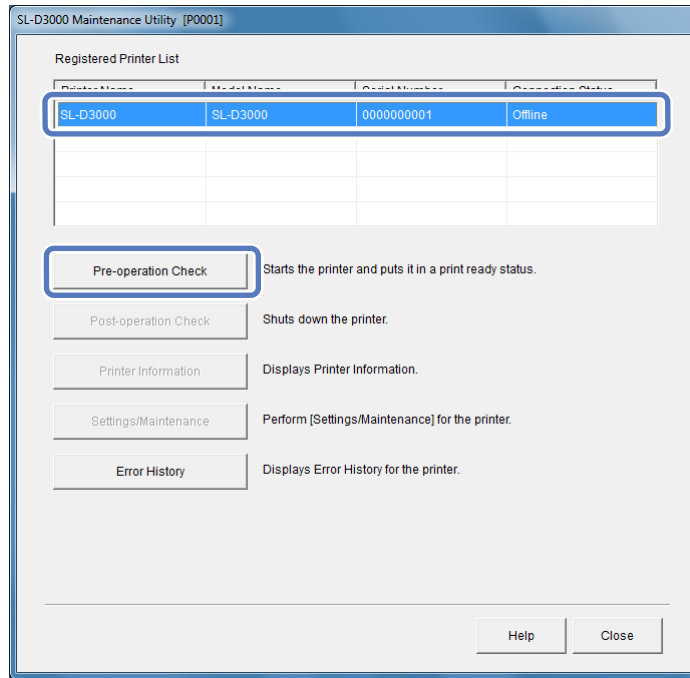

9 While the Pre-operation Check is running, the Printer PC (if connected) and the printer's firmware are upgraded or downgraded. The Pre-operation Check for upgrading or downgrading may take approximately 10 minutes longer than a normal Pre-operation Check because the system application version is being changed and the Printer PC will be restarted. After the Pre-operation Check is finished, the printer restarts and is ready to print.

Tip:
 When multiple printers are registered to the Client PC, the Client PC's system application is upgraded or downgraded first. When you start the **Pre-operation Check** the first time after upgrading or downgrading the Client PC, the Printer PC's system application and the firmware in the printer are upgraded or downgraded.

Appendix

Removing the System Application

Follow the steps below to remove the system application from the Client PC.

Note:

- Log on to the Client PC as a user with administrator authority.
- In Windows 7, if a password entry screen or confirmation message is displayed, enter the password to continue.

1 Start the Client PC.

2 On the Control Panel, click **Uninstall a program** from Programs.

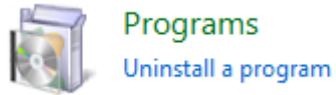

3 Select **SL-D3000 System Application**, and then click **Uninstall/Change** (or **Change/Remove/Add/Remove**).

Appendix

OPEN SOURCE SOFTWARE LICENSE TERMS

This printer product includes open source software programs. The list of open source software programs is as follows:

LibTIFF

Copyright (c) 1988-1997 Sam Leffler
 Copyright (c) 1991-1997 Silicon Graphics, Inc.
 Permission to use, copy, modify, distribute, and sell this software and its documentation for any purpose is hereby granted without fee, provided that (i) the above copyright notices and this permission notice appear in all copies of the software and related documentation, and (ii) the names of Sam Leffler and Silicon Graphics may not be used in any advertising or publicity relating to the software without the specific, prior written permission of Sam Leffler and Silicon Graphics.
 THE SOFTWARE IS PROVIDED "AS-IS" AND WITHOUT WARRANTY OF ANY KIND, EXPRESS, IMPLIED OR OTHERWISE, INCLUDING WITHOUT LIMITATION, ANY WARRANTY OF MERCHANTABILITY OR FITNESS FOR A PARTICULAR PURPOSE.
 IN NO EVENT SHALL SAM LEFFLER OR SILICON GRAPHICS BE LIABLE FOR ANY SPECIAL, INCIDENTAL, INDIRECT OR CONSEQUENTIAL DAMAGES OF ANY KIND, OR ANY DAMAGES WHATSOEVER RESULTING FROM LOSS OF USE, DATA OR PROFITS, WHETHER OR NOT ADVISED OF THE POSSIBILITY OF DAMAGE, AND ON ANY THEORY OF LIABILITY, ARISING OUT OF OR IN CONNECTION WITH THE USE OR PERFORMANCE OF THIS SOFTWARE.

GNU LGPL

This printer product includes the open source software programs which apply the GNU Lesser General Public License Version 2 or later version ("LGPL Programs").

We provide the source code of the LGPL Programs until seven (7) years after the discontinuation of same model of this printer product. If you desire to receive the source code of the LGPL Programs, please see the "Contacting Customer Support" in Appendix or Printing Guide of this User's Guide, and contact the customer support of your region.

These LGPL Programs are WITHOUT ANY WARRANTY; without even the implied warranty of MERCHANTABILITY AND FITNESS FOR A PARTICULAR PURPOSE. See the GNU General Public License for more details.

The list of LGPL Programs is as follows and the names of author are described in the source code of the LGPL Programs.

LGPL Programs

7za.exe 9.14

The GNU Lesser General Public License Version 2 is as follows. You also can see the GNU Lesser General Public License Version 2 at <http://www.gnu.org/licenses/>.

GNU LESSER GENERAL PUBLIC LICENSE

Version 2.1, February 1999

Copyright (C) 1991, 1999 Free Software Foundation, Inc.
 51 Franklin Street, Fifth Floor, Boston, MA 02110-1301 USA

Everyone is permitted to copy and distribute verbatim copies of this license document, but changing it is not allowed.

[This is the first released version of the Lesser GPL. It also counts as the successor of the GNU Library Public License, version 2, hence the version number 2.1.]

Preamble

Appendix

The licenses for most software are designed to take away your freedom to share and change it. By contrast, the GNU General Public Licenses are intended to guarantee your freedom to share and change free software--to make sure the software is free for all its users.

This license, the Lesser General Public License, applies to some specially designated software packages--typically libraries--of the Free Software Foundation and other authors who decide to use it. You can use it too, but we suggest you first think carefully about whether this license or the ordinary General Public License is the better strategy to use in any particular case, based on the explanations below.

When we speak of free software, we are referring to freedom of use, not price. Our General Public Licenses are designed to make sure that you have the freedom to distribute copies of free software (and charge for this service if you wish); that you receive source code or can get it if you want it; that you can change the software and use pieces of it in new free programs; and that you are informed that you can do these things.

To protect your rights, we need to make restrictions that forbid distributors to deny you these rights or to ask you to surrender these rights. These restrictions translate to certain responsibilities for you if you distribute copies of the library or if you modify it.

For example, if you distribute copies of the library, whether gratis or for a fee, you must give the recipients all the rights that we gave you. You must make sure that they, too, receive or can get the source code. If you link other code with the library, you must provide complete object files to the recipients, so that they can relink them with the library after making changes to the library and recompiling it. And you must show them these terms so they know their rights.

We protect your rights with a two-step method: (1) we copyright the library, and (2) we offer you this license, which gives you legal permission to copy, distribute and/or modify the library.

To protect each distributor, we want to make it very clear that there is no warranty for the free library. Also, if the library is modified by someone else and passed on, the recipients should know that what they have is not the original version, so that the original author's reputation will not be affected by problems that might be introduced by others.

Finally, software patents pose a constant threat to the existence of any free program. We wish to make sure that a company cannot effectively restrict the users of a free program by obtaining a restrictive license from a patent holder. Therefore, we insist that any patent license obtained for a version of the library must be consistent with the full freedom of use specified in this license.

Most GNU software, including some libraries, is covered by the ordinary GNU General Public License. This license, the GNU Lesser General Public License, applies to certain designated libraries, and is quite different from the ordinary General Public License. We use this license for certain libraries in order to permit linking those libraries into non-free programs.

When a program is linked with a library, whether statically or using a shared library, the combination of the two is legally speaking a combined work, a derivative of the original library. The ordinary General Public License therefore permits such linking only if the entire combination fits its criteria of freedom. The Lesser General Public License permits more lax criteria for linking other code with the library.

We call this license the "Lesser" General Public License because it does Less to protect the user's freedom than the ordinary General Public License. It also provides other free software developers Less of an advantage over competing non-free programs. These disadvantages are the reason we use the ordinary General Public License for many libraries. However, the Lesser license provides advantages in certain special circumstances.

For example, on rare occasions, there may be a special need to encourage the widest possible use of a certain library, so that it becomes a de-facto standard. To achieve this, non-free programs must be allowed to use the library. A more frequent case is that a free library does the same job as widely used non-free libraries. In this case, there is little to gain by limiting the free library to free software only, so we use the Lesser General Public License.

Appendix

In other cases, permission to use a particular library in non-free programs enables a greater number of people to use a large body of free software. For example, permission to use the GNU C Library in non-free programs enables many more people to use the whole GNU operating system, as well as its variant, the GNU/Linux operating system.

Although the Lesser General Public License is less protective of the users' freedom, it does ensure that the user of a program that is linked with the Library has the freedom and the wherewithal to run that program using a modified version of the Library.

The precise terms and conditions for copying, distribution and modification follow. Pay close attention to the difference between a "work based on the library" and a "work that uses the library". The former contains code derived from the library, whereas the latter must be combined with the library in order to run.

GNU LESSER GENERAL PUBLIC LICENSE

TERMS AND CONDITIONS FOR COPYING, DISTRIBUTION AND MODIFICATION

0. This License Agreement applies to any software library or other program which contains a notice placed by the copyright holder or other authorized party saying it may be distributed under the terms of this Lesser General Public License (also called "this License"). Each licensee is addressed as "you".

A "library" means a collection of software functions and/or data prepared so as to be conveniently linked with application programs (which use some of those functions and data) to form executables.

The "Library", below, refers to any such software library or work which has been distributed under these terms. A "work based on the Library" means either the Library or any derivative work under copyright law: that is to say, a work containing the Library or a portion of it, either verbatim or with modifications and/or translated straightforwardly into another language. (Hereinafter, translation is included without limitation in the term "modification".)

"Source code" for a work means the preferred form of the work for making modifications to it. For a library, complete source code means all the source code for all modules it contains, plus any associated interface definition files, plus the scripts used to control compilation and installation of the library.

Activities other than copying, distribution and modification are not covered by this License; they are outside its scope. The act of running a program using the Library is not restricted, and output from such a program is covered only if its contents constitute a work based on the Library (independent of the use of the Library in a tool for writing it). Whether that is true depends on what the Library does and what the program that uses the Library does.

1. You may copy and distribute verbatim copies of the Library's complete source code as you receive it, in any medium, provided that you conspicuously and appropriately publish on each copy an appropriate copyright notice and disclaimer of warranty; keep intact all the notices that refer to this License and to the absence of any warranty; and distribute a copy of this License along with the Library.

You may charge a fee for the physical act of transferring a copy, and you may at your option offer warranty protection in exchange for a fee.

2. You may modify your copy or copies of the Library or any portion of it, thus forming a work based on the Library, and copy and distribute such modifications or work under the terms of Section 1 above, provided that you also meet all of these conditions:

a) The modified work must itself be a software library.

b) You must cause the files modified to carry prominent notices stating that you changed the files and the date of any change.

Appendix

c) You must cause the whole of the work to be licensed at no charge to all third parties under the terms of this License.

d) If a facility in the modified Library refers to a function or a table of data to be supplied by an application program that uses the facility, other than as an argument passed when the facility is invoked, then you must make a good faith effort to ensure that, in the event an application does not supply such function or table, the facility still operates, and performs whatever part of its purpose remains meaningful.

(For example, a function in a library to compute square roots has a purpose that is entirely well-defined independent of the application. Therefore, Subsection 2d requires that any application-supplied function or table used by this function must be optional: if the application does not supply it, the square root function must still compute square roots.)

These requirements apply to the modified work as a whole. If identifiable sections of that work are not derived from the Library, and can be reasonably considered independent and separate works in themselves, then this License, and its terms, do not apply to those sections when you distribute them as separate works. But when you distribute the same sections as part of a whole which is a work based on the Library, the distribution of the whole must be on the terms of this License, whose permissions for other licensees extend to the entire whole, and thus to each and every part regardless of who wrote it.

Thus, it is not the intent of this section to claim rights or contest your rights to work written entirely by you; rather, the intent is to exercise the right to control the distribution of derivative or collective works based on the Library. In addition, mere aggregation of another work not based on the Library with the Library (or with a work based on the Library) on a volume of a storage or distribution medium does not bring the other work under the scope of this License.

3. You may opt to apply the terms of the ordinary GNU General Public License instead of this License to a given copy of the Library. To do this, you must alter all the notices that refer to this License, so that they refer to the ordinary GNU General Public License, version 2, instead of to this License. (If a newer version than version 2 of the ordinary GNU General Public License has appeared, then you can specify that version instead if you wish.) Do not make any other change in these notices.

Once this change is made in a given copy, it is irreversible for that copy, so the ordinary GNU General Public License applies to all subsequent copies and derivative works made from that copy.

This option is useful when you wish to copy part of the code of the Library into a program that is not a library.

4. You may copy and distribute the Library (or a portion or derivative of it, under Section 2) in object code or executable form under the terms of Sections 1 and 2 above provided that you accompany it with the complete corresponding machine-readable source code, which must be distributed under the terms of Sections 1 and 2 above on a medium customarily used for software interchange.

If distribution of object code is made by offering access to copy from a designated place, then offering equivalent access to copy the source code from the same place satisfies the requirement to distribute the source code, even though third parties are not compelled to copy the source along with the object code.

5. A program that contains no derivative of any portion of the Library, but is designed to work with the Library by being compiled or linked with it, is called a "work that uses the Library". Such a work, in isolation, is not a derivative work of the Library, and therefore falls outside the scope of this License.

However, linking a "work that uses the Library" with the Library creates an executable that is a derivative of the Library (because it contains portions of the Library), rather than a "work that uses the library". The executable is therefore covered by this License. Section 6 states terms for distribution of such executables.

When a "work that uses the Library" uses material from a header file that is part of the Library, the object code for the work may be a derivative work of the Library even though the source code is not.

Appendix

Whether this is true is especially significant if the work can be linked without the Library, or if the work is itself a library. The threshold for this to be true is not precisely defined by law.

If such an object file uses only numerical parameters, data structure layouts and accessors, and small macros and small inline functions (ten lines or less in length), then the use of the object file is unrestricted, regardless of whether it is legally a derivative work. (Executables containing this object code plus portions of the Library will still fall under Section 6.)

Otherwise, if the work is a derivative of the Library, you may distribute the object code for the work under the terms of Section 6. Any executables containing that work also fall under Section 6, whether or not they are linked directly with the Library itself.

6. As an exception to the Sections above, you may also combine or link a "work that uses the Library" with the Library to produce a work containing portions of the Library, and distribute that work under terms of your choice, provided that the terms permit modification of the work for the customer's own use and reverse engineering for debugging such modifications.

You must give prominent notice with each copy of the work that the Library is used in it and that the Library and its use are covered by this License. You must supply a copy of this License. If the work during execution displays copyright notices, you must include the copyright notice for the Library among them, as well as a reference directing the user to the copy of this License. Also, you must do one of these things:

- a) Accompany the work with the complete corresponding machine-readable source code for the Library including whatever changes were used in the work (which must be distributed under Sections 1 and 2 above); and, if the work is an executable linked with the Library, with the complete machine-readable "work that uses the Library", as object code and/or source code, so that the user can modify the Library and then relink to produce a modified executable containing the modified Library. (It is understood that the user who changes the contents of definitions files in the Library will not necessarily be able to recompile the application to use the modified definitions.)
- b) Use a suitable shared library mechanism for linking with the Library. A suitable mechanism is one that (1) uses at run time a copy of the library already present on the user's computer system, rather than copying library functions into the executable, and (2) will operate properly with a modified version of the library, if the user installs one, as long as the modified version is interface-compatible with the version that the work was made with.
- c) Accompany the work with a written offer, valid for at least three years, to give the same user the materials specified in Subsection 6a, above, for a charge no more than the cost of performing this distribution.
- d) If distribution of the work is made by offering access to copy from a designated place, offer equivalent access to copy the above specified materials from the same place.
- e) Verify that the user has already received a copy of these materials or that you have already sent this user a copy.

For an executable, the required form of the "work that uses the Library" must include any data and utility programs needed for reproducing the executable from it. However, as a special exception, the materials to be distributed need not include anything that is normally distributed (in either source or binary form) with the major components (compiler, kernel, and so on) of the operating system on which the executable runs, unless that component itself accompanies the executable.

It may happen that this requirement contradicts the license restrictions of other proprietary libraries that do not normally accompany the operating system. Such a contradiction means you cannot use both them and the Library together in an executable that you distribute.

7. You may place library facilities that are a work based on the Library side-by-side in a single library together with other library facilities not covered by this License, and distribute such a combined library, provided that the separate distribution of the work based on the Library and of the other library facilities is otherwise permitted, and provided that you do these two things:

Appendix

a) Accompany the combined library with a copy of the same work based on the Library, uncombined with any other library facilities. This must be distributed under the terms of the Sections above.

b) Give prominent notice with the combined library of the fact that part of it is a work based on the Library, and explaining where to find the accompanying uncombined form of the same work.

8. You may not copy, modify, sublicense, link with, or distribute the Library except as expressly provided under this License. Any attempt otherwise to copy, modify, sublicense, link with, or distribute the Library is void, and will automatically terminate your rights under this License. However, parties who have received copies, or rights, from you under this License will not have their licenses terminated so long as such parties remain in full compliance.

9. You are not required to accept this License, since you have not signed it. However, nothing else grants you permission to modify or distribute the Library or its derivative works. These actions are prohibited by law if you do not accept this License. Therefore, by modifying or distributing the Library (or any work based on the Library), you indicate your acceptance of this License to do so, and all its terms and conditions for copying, distributing or modifying the Library or works based on it.

10. Each time you redistribute the Library (or any work based on the Library), the recipient automatically receives a license from the original licensor to copy, distribute, link with or modify the Library subject to these terms and conditions. You may not impose any further restrictions on the recipients' exercise of the rights granted herein. You are not responsible for enforcing compliance by third parties with this License.

11. If, as a consequence of a court judgment or allegation of patent infringement or for any other reason (not limited to patent issues), conditions are imposed on you (whether by court order, agreement or otherwise) that contradict the conditions of this License, they do not excuse you from the conditions of this License. If you cannot distribute so as to satisfy simultaneously your obligations under this License and any other pertinent obligations, then as a consequence you may not distribute the Library at all. For example, if a patent license would not permit royalty-free redistribution of the Library by all those who receive copies directly or indirectly through you, then the only way you could satisfy both it and this License would be to refrain entirely from distribution of the Library.

If any portion of this section is held invalid or unenforceable under any particular circumstance, the balance of the section is intended to apply, and the section as a whole is intended to apply in other circumstances.

It is not the purpose of this section to induce you to infringe any patents or other property right claims or to contest validity of any such claims; this section has the sole purpose of protecting the integrity of the free software distribution system which is implemented by public license practices. Many people have made generous contributions to the wide range of software distributed through that system in reliance on consistent application of that system; it is up to the author/donor to decide if he or she is willing to distribute software through any other system and a licensee cannot impose that choice.

This section is intended to make thoroughly clear what is believed to be a consequence of the rest of this License.

12. If the distribution and/or use of the Library is restricted in certain countries either by patents or by copyrighted interfaces, the original copyright holder who places the Library under this License may add an explicit geographical distribution limitation excluding those countries, so that distribution is permitted only in or among countries not thus excluded. In such case, this License incorporates the limitation as if written in the body of this License.

13. The Free Software Foundation may publish revised and/or new versions of the Lesser General Public License from time to time. Such new versions will be similar in spirit to the present version, but may differ in detail to address new problems or concerns.

Each version is given a distinguishing version number. If the Library specifies a version number of this License which applies to it and "any later version", you have the option of following the terms and conditions either of that version or of any later version published by the Free Software Foundation. If the Library does not specify a license version number, you may choose any version ever published by the Free Software Foundation.

Appendix

14. If you wish to incorporate parts of the Library into other free programs whose distribution conditions are incompatible with these, write to the author to ask for permission. For software which is copyrighted by the Free Software Foundation, write to the Free Software Foundation; we sometimes make exceptions for this. Our decision will be guided by the two goals of preserving the free status of all derivatives of our free software and of promoting the sharing and reuse of software generally.

NO WARRANTY

15. BECAUSE THE LIBRARY IS LICENSED FREE OF CHARGE, THERE IS NO WARRANTY FOR THE LIBRARY, TO THE EXTENT PERMITTED BY APPLICABLE LAW. EXCEPT WHEN OTHERWISE STATED IN WRITING THE COPYRIGHT HOLDERS AND/OR OTHER PARTIES PROVIDE THE LIBRARY "AS IS" WITHOUT WARRANTY OF ANY KIND, EITHER EXPRESSED OR IMPLIED, INCLUDING, BUT NOT LIMITED TO, THE IMPLIED WARRANTIES OF MERCHANTABILITY AND FITNESS FOR A PARTICULAR PURPOSE. THE ENTIRE RISK AS TO THE QUALITY AND PERFORMANCE OF THE LIBRARY IS WITH YOU. SHOULD THE LIBRARY PROVE DEFECTIVE, YOU ASSUME THE COST OF ALL NECESSARY SERVICING, REPAIR OR CORRECTION.

16. IN NO EVENT UNLESS REQUIRED BY APPLICABLE LAW OR AGREED TO IN WRITING WILL ANY COPYRIGHT HOLDER, OR ANY OTHER PARTY WHO MAY MODIFY AND/OR REDISTRIBUTE THE LIBRARY AS PERMITTED ABOVE, BE LIABLE TO YOU FOR DAMAGES, INCLUDING ANY GENERAL, SPECIAL, INCIDENTAL OR CONSEQUENTIAL DAMAGES ARISING OUT OF THE USE OR INABILITY TO USE THE LIBRARY (INCLUDING BUT NOT LIMITED TO LOSS OF DATA OR DATA BEING RENDERED INACCURATE OR LOSSES SUSTAINED BY YOU OR THIRD PARTIES OR A FAILURE OF THE LIBRARY TO OPERATE WITH ANY OTHER SOFTWARE), EVEN IF SUCH HOLDER OR OTHER PARTY HAS BEEN ADVISED OF THE POSSIBILITY OF SUCH DAMAGES.

END OF TERMS AND CONDITIONS

How to Apply These Terms to Your New Libraries

If you develop a new library, and you want it to be of the greatest possible use to the public, we recommend making it free software that everyone can redistribute and change. You can do so by permitting redistribution under these terms (or, alternatively, under the terms of the ordinary General Public License).

To apply these terms, attach the following notices to the library. It is safest to attach them to the start of each source file to most effectively convey the exclusion of warranty; and each file should have at least the "copyright" line and a pointer to where the full notice is found.

<one line to give the library's name and a brief idea of what it does.>

Copyright (C) <year> <name of author>

This library is free software; you can redistribute it and/or modify it under the terms of the GNU Lesser General Public License as published by the Free Software Foundation; either version 2.1 of the License, or (at your option) any later version.

This library is distributed in the hope that it will be useful, but WITHOUT ANY WARRANTY; without even the implied warranty of MERCHANTABILITY or FITNESS FOR A PARTICULAR PURPOSE. See the GNU Lesser General Public License for more details.

You should have received a copy of the GNU Lesser General Public License along with this library; if not, write to the Free Software

Foundation, Inc., 51 Franklin Street, Fifth Floor, Boston, MA 02110-1301 USA

Also add information on how to contact you by electronic and paper mail.

You should also get your employer (if you work as a programmer) or your school, if any, to sign a "copyright disclaimer" for the library, if necessary. Here is a sample; alter the names:

Appendix

Yoyodyne, Inc., hereby disclaims all copyright interest in the library `Frob' (a library for tweaking knobs) written by James Random Hacker.

<signature of Ty Coon>, 1 April 1990
Ty Coon, President of Vice

That's all there is to it!

7-Zip Command line version

~~~~~

License for use and distribution

~~~~~

7-Zip Copyright (C) 1999-2010 Igor Pavlov.

7za.exe is distributed under the GNU LGPL license

Notes:

You can use 7-Zip on any computer, including a computer in a commercial organization. You don't need to register or pay for 7-Zip.

GNU LGPL information

This library is free software; you can redistribute it and/or modify it under the terms of the GNU Lesser General Public License as published by the Free Software Foundation; either version 2.1 of the License, or (at your option) any later version.

This library is distributed in the hope that it will be useful, but WITHOUT ANY WARRANTY; without even the implied warranty of MERCHANTABILITY or FITNESS FOR A PARTICULAR PURPOSE. See the GNU Lesser General Public License for more details.

You can receive a copy of the GNU Lesser General Public License from <http://www.gnu.org/>

Appendix

SEIKO EPSON CORPORATION SOFTWARE LICENSE AGREEMENT

IMPORTANT! READ THIS SOFTWARE LICENSE AGREEMENT CAREFULLY. The computer program, data, including any accompanying explanatory written materials (the "Software") supplied with the SL-D3000 (this "product") should only be installed or used by the Licensee ("you") on the condition you agree with SEIKO EPSON CORPORATION ("EPSON") to the terms and conditions set forth in this Agreement. By installing or using the Software, you are representing to agree all the terms and conditions set forth in this Agreement. You should read this Agreement carefully before installing or using the Software. If you do not agree with the terms and conditions of this Agreement, you are not permitted to install or use the Software.

1. License. EPSON and its suppliers grant you a personal, nonexclusive, royalty-free, non-sublicensable limited license to install and use the Software on any single computer or computers that you intend to use directly or via network only for the purpose of using this product. (1) You may allow other users of the computers connected to the network to use the Software, provided that you (a) ensure that all such users agree and are bound by the terms and conditions of this Agreement, (b) ensure that all such users use the Software only in conjunction with the computers and in relation to the network of which they form part, and (c) indemnify and keep whole EPSON and its suppliers against all damages, losses, costs, expenses and liabilities which EPSON or its suppliers may incur as a consequence of such users failing to observe and perform the terms and conditions of this Agreement. You may also make copies of the Software as necessary for backup and archival purposes, provided that the copyright notice is reproduced in its entirety on the backup copy. The term "Software" shall include the software components, media, all copies made by you and any upgrades, modified versions, updates, additions and copies of the Software licensed to you by EPSON or its suppliers. EPSON and its suppliers reserve all rights not granted herein.

2. Other Rights and Limitations. You agree not to modify, adapt or translate the Software. You also agree not to attempt to reverse engineer, decompile, disassemble or otherwise attempt to discover the source code of the Software. You may not share, rent, lease, encumber, sublicense or lend the Software. You may, however, transfer all your rights to use the Software to another person or legal entity provided that you transfer this Agreement, the Software, including all copies, updates and prior versions, to such person or entity, and that you retain no copies, including copies stored on a computer. Some states or jurisdictions, however, do not allow the restriction or limitation on transfer of the Software, so the above limitations may not apply to you.

3. Ownership. Title, ownership rights, and intellectual property rights in and to the Software and any copies thereof shall remain with EPSON or its suppliers. There is no transfer to you of any title to or ownership of the Software and this License shall not be construed as a sale of any rights in the Software. The Software is protected by Japanese Copyright Law and international copyright treaties, as well as other intellectual property laws and treaties. Except as otherwise provided in this Agreement, you may not copy the Software. You also agree not to remove or alter any copyright and other proprietary notices on any copies of the Software.

4. Protection and Security. You agree to use your best efforts and take all reasonable steps to safeguard the Software to ensure that no unauthorized person has access to them and that no unauthorized copy, publication, disclosure or distribution of any of the Software is made. You acknowledge that the Software contains valuable, confidential information and trade secrets, that unauthorized use and copying are harmful to EPSON and its suppliers, and that you have a confidentiality obligation as to such valuable information and trade secrets.

Appendix

5. Limited Warranty. In case of that you obtained the Software by media from EPSON or a dealer, EPSON warrants that the media on which the Software is recorded will be free from defects in workmanship and materials under normal use for a period of 90 days from the date of delivery to you. If the media is returned to EPSON or the dealer from which the media was obtained within 90 days of the date of delivery to you, and if EPSON determines the media to be defective and provided the media was not subject to misuse, abuse, misapplication or use in defective equipment, EPSON will replace the media, upon your return to EPSON of the Software, including all copies of any portions thereof. ALL IMPLIED WARRANTIES ON THE MEDIA, INCLUDING IMPLIED WARRANTIES OF MERCHANTABILITY AND FITNESS FOR A PARTICULAR PURPOSE, ARE LIMITED TO THE DURATION OF THE EXPRESS WARRANTY SET FORTH ABOVE.

You acknowledge and agree that the use of the Software is at your sole risk. THE SOFTWARE IS PROVIDED "AS IS" AND WITHOUT ANY WARRANTY OF ANY KIND. EPSON AND ITS SUPPLIERS DO NOT AND CANNOT WARRANT THE PERFORMANCE OR RESULTS YOU MAY OBTAIN BY USING THE SOFTWARE. THE FOREGOING STATES THE SOLE AND EXCLUSIVE REMEDIES FOR EPSON'S AND ITS SUPPLIERS' BREACH OF WARRANTY. EXCEPT FOR THE FOREGOING LIMITED WARRANTY, EPSON AND ITS SUPPLIERS MAKE NO WARRANTIES, EXPRESS OR IMPLIED, AS TO NON-INFRINGEMENT, MERCHANTABILITY OR FITNESS FOR ANY PARTICULAR PURPOSE. Some states or jurisdictions do not allow the exclusion of implied warranties or limitations on how long an implied warranty may last, so the above limitations may not apply to you. This warranty gives you specific legal rights. You may have other rights which vary from state to state or jurisdiction to jurisdiction.

IN NO EVENT WILL EPSON OR ITS SUPPLIERS BE LIABLE TO YOU, WHETHER ARISING UNDER CONTRACT, TORT (INCLUDING NEGLIGENCE), STRICT LIABILITY, BREACH OR WARRANTY, MISREPRESENTATION OR OTHERWISE, FOR ANY DIRECT, CONSEQUENTIAL, INCIDENTAL OR SPECIAL DAMAGES, INCLUDING ANY LOST PROFITS OR LOST SAVINGS, EVEN IF EPSON, ITS SUPPLIERS OR ANY REPRESENTATIVE HAS BEEN ADVISED OF THE POSSIBILITY OF SUCH DAMAGES, OR FOR ANY CLAIM BY ANY THIRD PARTY. Some states or jurisdictions, however, do not allow the exclusion or limitation of incidental, consequential or special damages, so the above limitations may not apply to you.

6. Termination. Without prejudice to any other rights EPSON has, this Agreement shall automatically terminate upon failure by you to comply with its terms. You may also terminate this Agreement at any time by uninstalling and destroying the Software and all copies thereof.

7. Export Restriction. You agree not to transfer, export or re-export the Software and any data or information which you obtained from EPSON or use the Software without a proper license under Japanese law, restrictions and regulations, or the laws of the jurisdiction in which the Software is obtained.

8. Governing Law and General Provisions. This Agreement shall be governed and construed under by the laws of Japan without regard to its conflicts of law rules. This Agreement is the entire agreement between the parties with respect to the Software, and supersedes any purchase order, communication, advertisement, or representation concerning the Software. This Agreement shall be binding upon, and inure to the benefit of, the parties hereto and their respective successors, assigns and legal representatives. If any provision herein is found void or unenforceable, it will not affect the validity of the balance of the Agreement, which shall remain valid and enforceable according to its terms. This Agreement may only be modified in writing signed by an authorized officer of EPSON.

9. U.S. Government End Users. If you are acquiring the Software on behalf of any unit or agency of the United States Government, the following provisions apply. The Government agrees: (i) if the Software is supplied to the Department of Defense (DoD), the Software is classified as "Commercial Computer Software" and the Government is acquiring only "restricted rights" in the Software and its documentation as that term is defined in Clause 252.227-7013(c)(1) of the DFARS; and (ii) if the Software is supplied to any unit or agency of the United States Government other than DoD, the Government's rights in the Software and its documentation will be as defined in Clause 52.227-19(c)(2) of the FAR or, in the case of NASA, in Clause 18-52.227-86(d) of the NASA supplement to the FAR.

Appendix

10. Internet Connection. The Software may have the ability to connect over the Internet to transmit data and/or information to and from your computer regarding the EPSON hardware and/or software that you use ("EPSON Products") including, but not limited to, EPSON Products model information, the country/region where you live, the condition of EPSON Products, etc. EPSON may alter the items of such data and/or information without your prior approval. EPSON does not collect any personally identifiable information without your permission. EPSON may, however, use non personally identifiable information for statistical purposes to improve the level of service we provide to our users. If you agree to install the Software, any transmissions to or from the Internet will be in accordance with EPSON's then-current Privacy Policy provided in EPSON Internet site.

11. Updating Software Version. The Software may have the ability to connect over the Internet to a server of EPSON or any third party entrusted by EPSON in order to update the software version (i) automatically or (ii) with your consent in advance. Such updated software shall be deemed to be the Software and be governed by this Agreement.

EPSON EULA EN 10/30/2009